PROBS.
Fine and Warm.

Edmonton Daily Bulletin.

TEMPERATURES.
Max.....60
Min.....38

VOL. VII. NUMBER 109 EDMONTON, ALBERTA, MONDAY, MAY 10, 1909. PRICE FIVE CENTS

PATTEN'S CROWD HUMAN WOLVES

U.S. Secretary of Agriculture Denounces Wheat Corner—Public Pays the Piper.

Chicago, May 9—The so-called common people, those who earn their bread by the sweat of their brow, are being rubbed today by the Chicago wheat king, declared Secretary of Agriculture James Wilson, in his room at the Auditorium tonight.

"It is the most deliberately planned robbery that ever occurred in the history of the United States. It is not the case of one speculator preying upon another speculator; it is a case of speculators preying upon the poor unfortunate men who work for a living, whose wives and children depend upon their wages for bread. They must have bread. This fact has been foreseen by certain men right here in your city and they have taken opportunity to boost up prices to make millions—not, mind you, at the expense of other speculators in the same business, but of the poor unfortunates who have got to pay the price or starve.

Planned for Months.

"This thing has been planned for months, if not for more than a year," continued the secretary. "It was no accidental case. The men back of it are shrewd speculators. I give them credit for being the shrewdest set ever attempted to corner the wheat market. They did not go into it like Leiter and others to corner it blindly by boosting the market up without reason. They knew what they were doing. But these men are the greater offenders against the public. They set a deliberate plot to fool the public. Agents were sent out all over the United States to gather statistics on wheat. They were instructed to get a bad report. They got it. It was published. Speculators have said right along that the wheat crop of the country is poor. It is a lie, pure and simple. The reports have been falsified. They have been doctored by falsified. The government report in regard to wheat is exactly accurate.

Government Does Not Speculate.

"It is not possible for Mr. Patten or any one else to get reports with the accuracy that we get them. I cannot tell you about the future crop because the government does not speculate. It takes statistics only of the crops that are in hand. But I do know from information I have gathered, that the outlook for the next crop is excellent." Mr. Wilson was asked.

"I have no proof of that," said Mr. Wilson.

"If have definite information that agents were sent out to falsify reports. They did it. I might answer the question by saying that which Rourke has been behind this wheat deal. Who has been trying to corner the wheat market and doing it pretty successfully too; who is it? I don't know who hired these agents. I wish I did. I would like to know who is the general who conducted the campaign," said the stern old man with the first smile that crossed his face.

A Privilege to Laugh.

"I understand that Mr. Patten laughed at our government reports. Let him laugh. It is the privilege of every American citizen to laugh. It is nothing to me. But I do not want to see the price of wheat go so far beyond the price it should bring because speculators are manipulating the market. I want to see it at a fair price. It should be no higher than it was last year. By next season I hope and believe that such speculation will be impossible. The Scott bill, I believe, will be passed and that will do away with the manipulation of the market. I know of no law at the present time to prevent Patten and his clique going almost as far as they wish, but I believe that it can be prevented in the future by the Scott bill. I do not say that I am behind the bill, but I know what it is and I think it a good bill. There certainly should be some law to prevent the rich speculator from preying upon the masses. It is bad enough when they break each other, but that is one thing to raising the prices of food stuffs so that the masses who work must pay the cost."

Means What He Says.

Secretary Wilson was stern and grim when he talked of the wheat situation. His stubby white beard fairly bristled with anger when he told of the falsified crop reports to cheat the people and raise the price of bread.

"Our department has been perfecting the system of gathering crop reports for twelve years," he said, "and it is as accurate as it is possible to get. But there is a day of reckoning coming. It cannot last. The market you have to keep buying and buying. The time will come when you cannot buy any more and then the smash comes. It is inevitable. But the present game has been worked so carefully I do not know whether there will be a smash or not. It is not like the ordinary wheat corner brought about by mad speculators who expect to gain a million in a month. It has been brought about only by men who are conservative, who know what they are doing and are watching for a way to get out before the slump comes."

ELECTIONS IN NEWFOUNDLAND

Returns So Far Show Four Government Candidates Elected.

St. Johns, N.B., May 10.—At noon today the result of only four constituencies are known and though polling took place Saturday it will be a week before the full returns are known, as all the ballot boxes have to be brought here to be counted. Bay De Verde again returned two supporters of the Advocate government, Crosbie and Whiteway, as did Port De Grave, though Warren's majority in the latter is but 26, as against the 174 majority last November. In Carbonneur J. Goodison, government candidate, won the seat by 44 majority, this being the first time in twenty years that Carbonneur changed its vote. The adherents of Sir Edward Morris are therefore jubilant, but although no Bond candidates have been elected yet, the Opposition express confidence.

Government Undertakes Relief.

Constantinople, May 10.—The government is taking hold of the relief work in Adana province with vigor. It is announced that $1,500,000 was sent there.

THE FIRST RIOT IN THE LAKE SEAMEN'S STRIKE

One Dead and Six Injured is Story of Riot in Superior, Wisconsin When Non-Union Steamer Berlin Reached the Dock—It is Thought the Detective Fired Fatal Shot.

Superior, Wis., May 10—One dead and six injured is the story of a riot which occurred here last night as the result of a fight between union and non-union men, when the steamer Berlin tied up at the Northwestern Fuel company's dock.

The dead man's name is Rourke and he belonged to the Lake Seamen's union. The Berlin is a non-union boat and arrived here with a cargo of coal at the dock mentioned. Soon after her arrival a large crowd of union men gathered on the dock and began throwing chunks of coal and other missiles at the captain and crew.

Several of the men were injured more or less severely and when the fight was at its height someone, it is said, from the boat, fired a shot at the crowd and Rourke dropped dead. He was hastily conveyed to the morgue, where his body now lies. This practically ended the fighting.

The police were immediately notified and every effort made to apprehend the ringleaders, up to 4 o'clock no one had been captured. The police of Duluth were communicated with and all the bridges from the south side of the bay are on the lookout. Shortly after midnight the steamer Berlin moved from her dock to a place where she could be more easily guarded. The Carriers' association as a guard at the dock was arrested at midnight in consequence of the ringleader, who Rourke was killed. Another detective, who admitted firing his gun into the air, is being watched closely, as it is said up to a late hour last night had not been apprehended. The Superior police believe that a Duluth detective's revolver killed Rourke.

EDITORS IN ALBERTA.

Australians Are in Calgary and Are Being Well Entertained.

Bulletin Special.

Calgary, May 10—Calgary is honored today by the presence of delegates from Australia to the Imperial Press conference, which will be convened in London, Eng., in June. The delegates arrived in the city under the care of George Hamilton, who met them at the mayor and some of the Calgary council and board of trade this morning and had luncheon at the city and country. They will be the guests of the Canadian club at luncheon. At this luncheon Messrs. Ladson Bersley, of the Newcastle Herald, and Mark Cohen, of the Dunedin Star, will speak for the visitors.

GERMAN EMIGRATION CHECKED

Only $19,883 Left Fatherland Last Year, Report States.

Berlin, May 10.—The press is gratified by the publication of statistics showing that immigration from Germany practically has ceased. The number of emigrant in 1908 was 19,883 the lowest in modern years. The figures are significant when compared with the 250,000 emigrants who left the country annually ten or fifteen years ago.

Waiting for Patten to Move.

Chicago, Ill., May 10.—Wheat opened $1.14 5-8 for July. After an hour's trading wheat turned a half in three quarters of a cent lower and the market hung suspended waiting Patten's first move.

MAURITANIA MAKES NEW RECORD: 4 DAYS 17 HOURS

Queenstown, May 10—The White Star liner Mauritania arrived today, making the run from New York in four days and seventeen hours, being a new record. The best day's run was six hundred and ten miles, another new mark.

A NEW JUDICIAL DISTRICT FORMED

That Portion of Province North of Saskatchewan River—To be Known as Athabasca.

An order in council has been passed by the provincial government forming a new judicial district for the District court. The new district will comprise all of Alberta north of the Saskatchewan river, with the exception of the city of Edmonton. In the Dominion house notice has been given by the minister of justice to provide for the appointment of a new judge. The salary is to be $2,500 for the first year and $3,000 in future.

No announcement has yet been made as to whom the new judge will be, but it is generally thought that the present District court judiciary may be moved around somewhat in order to provide more convenient territory for each. The new district just formed will include Lesser Slave Lake, Peace River Crossing, Fort Vermilion, Athabasca Landing, Stoney Plain, St. Albert, Morinville and St. Paul de Metis.

The present judicial districts for the District court in the province of Alberta are Edmonton, Judge R. R. Taylor; Wetaskiwin, Judge J. C. Noel; Calgary, Judge C. R. Mitchell; Lethbridge, Judge W. R. Winter; and Macleod, Judge A. A. Carpenter.

STRIKING BAKERS IN RIOTS IN NEW YORK

Several Hundred Engage in Fierce Battle With Police and Strike-breakers—Rolling Pins, Brickbats and Stones the Weapons Used—Many Heads Broken.

New York, May 9.—A riot in front of number 142 Clinton street, in which several hundred striking bakers and their sympathisers battled with a body of strikebreakers and the police, was the climax tonight of a day of fisticuffs and stone-throwing on the East Side. An armed squad of strikers marched to the place, which is Newmann's bakery, and demanded that the men at work there quit on the instant. The men at work armed themselves with rolling pins and whatever else came to hand. The strikers then began the attack.

The men in the bakery telephoned for the police but before help arrived, the fight began.

Some one hurled a brick through the front window of the bakery. A rolling pin replied. Then a general melee followed and the crowd poured into Clinton street from all the adjoining East Side section, yelling, pushing and hurling missiles at the strikebreakers. One striker named Cochman was badly beaten, his head being fractured, by the police. The said Cuchman's skull was fractured. They took him away but not to a hospital.

There was another riot, earlier, in front of a grocery store at number 140 Madison street. A committee of strikers demanded that the proprietor sell only bread bearing the Union Label. He defied them and somebody charged with a knife and a club. Several were cut and bruised. A wagon-load of horse-cars was caused to front of the shop at Willett and Stanton streets. The mob which rioted there was so large that the drivers recoil not force their way through.

MAN HUNT IN PHILIPPINES.

More Bandit Being Chased by Large Land and Sea Forces.

Manila, May 10—An unusual man hunt is in progress in the Zulu Islands, a volcanic group in the eastern archipelago, near the second largest of the Philippines. A thousand or several months a Moro bandit named Jikeri, with a considerable following, broke out of Bongao and since his insular government is making every effort to run him down.

The Manila authorities put to the authorities a squadron of gunboats to search the numerous small islands of the group and now another vessel is ordered to assist in the chase. Several land detachments have been sent out, and General Duvall, who has gone south to inspect Mindanao, may take a hand in directing operations. Jikeri raided the rich Parang pearl fisheries and later murdered two white traders. His band also attacked the constabulary and a number of settlements inhabited by peaceful natives and a sprinkling of whites.

Kent County Crops Suffer.

Chatham, Ont., May 10—The recent rains have had a serious effect upon the crops in Kent county. Thousands of acres around Wallaceburg are ready for sugar beets, but the farmers cannot get their seed in, as the land is flooded with water. Other crops also are suffering.

Capt. Gagnon, R.N.W.M.P., Dead.

Montreal, Que., May 10—Capt. Gagnon, who served many years up from the R. N. W. M. P., died here today, aged 51. He leaves a wife and one daughter. He joined the force when it was first formed in the early seventies and was one of the best known officers in the body.

GREAT CROPS OF HAY AND OATS AT PINCHER

By Our Own Correspondent.

Pincher Creek, Alta., May 10—Spring has been very backward in this district and the outlook for wheat is not very rosy. The farmers have not been able to get on the land before the first week in May and have not got the acreage of spring wheat in in. This will be a great year for hay and oats, with abundant moisture in the soil. The hay yield is expected to be enormous. When the warm weather opens up the growth will be rapid. Stock has wintered well.

RAIN OF SEED IN THE VERMILION VALLEY

Farmers Working Day and Night—Have Succeeded in Getting Seed Into a Good Bed—Yet Unknown What Effect Cold Weather Has Had on Winter Wheat.

Bulletin Special.

Vermilion, May 8.—Seeding is well under way throughout the Vermilion Valley. The warm sun, and the high wind of the week have worked wonders, putting the ground, which was heavily blanketed with snow less than two weeks ago, in fine condition for seeding. No heavy rains could more industriously than those who are attempting to make up for lost time in preparing the ground for seeding. It is all day, and a good part of the night, with some.

At Wetaskiwin, Mundare, and many other points the spring wheat crop is already more than half in. South toward the G.T.P. it has been raining seed since the first of the week. Present indications point to a considerable extension of the area under cultivation, but it is generally conceded that the acreage of spring wheat will show little if any increase owing to the tardiness of the warm weather. Old Sol is smiling now however and if his good favor continues, crops will be sown in plenty of time to avoid the danger of early frosts.

The scarcity of seed handicaps operations slightly at present, but plentiful supply is being rapidly distributed from the experimental farms and farm-growers to the unprovident and impatient grain-growers.

It is difficult to say yet, to just what extent the fall wheat crop has been affected by the inclement weather. The acreage is small herabouts at any rate. Fall wheat will undoubtedly be more extensively sown this year, as a result of the late spring, than ever before in the district.

UNDER THE UNWRITTEN LAW

Jasper Kellar Shot Hal. L. Goodwin in Minneapolis.

Minneapolis, Minn., May 8.—Jasper Kellar, a Canadian Northern Railway conductor, shot Hal. L. Goodwin, manager of the local vaudeville exchange, this morning, when he found the latter in his wife's room. Goodwin is at the city hospital, and will probably die. Kellar is held at the Central station, while his wife is in custody. Kellar shot at Goodwin three times, one taking effect. Goodwin is a married man, but lives apart from his wife. Kellar has been working on a branch of the Canadian Northern for the past three months and has been sending a hundred dollars monthly to his wife and children.

Goodwin Will Recover.

Minneapolis, Minn., May 9.—It is now considered certain that Hal. L. Goodwin, who was shot by Jasper L. Kellar, when found in the company of the latter's wife at their home, 121 Bloomington avenue last Saturday morning, will recover. The bullet, which entered the hip, penetrated the liver, and is supposed to have lodged in the lower tube of the left lung, has not yet been recovered, and no attempt will be made to probe for it until the patient has become stronger. Kellar is now in a centrale frame at Hennepin county jail, where he is losing his temper to get away with him. His wife has visited him several times, at his request, and, at his request, and it appears that they are again on the friendliest terms.

With Take no Action.

Should Goodwin recover, he probably will not make any complaint against his assailant, which may result in the prosecution being dropped. The shooting occurred when Kellar, who for three months had been employed as conductor on a branch of the C. N. R., returned unexpectedly and on entering his home found the door to his wife's bedroom locked. He became suspicious and effected an entrance to the chamber through a window and was just in time to see Goodwin make his escape to another room.

One Shot Took Effect.

Kellar hurried back to where he had left his valise outside the door, took out a revolver and rushed in pursuit. He saw Goodwin running through his cellar and fired three shots at him in rapid succession, one however, only taking effect. Goodwin took refuge in the home of a neighbor, who called a doctor and the police.

HAVOC WROUGHT BY PRAIRIE FIRES

Extent of Holocaust in Saskatchewan May Never be Known—Two More Deaths.

Moose Jaw, May 10—Slowly the extent of the havoc wrought by prairie fires in the country southwest of Moose Jaw last week is becoming evident, though the full tale of the destruction may never be known. Another death has resulted in this city from burns received in the prairie holocaust. The second victim is John Howe, who had a farm near Davidson. While engaged in erecting fireguards about his place the flames rushed on him and his team running away left him to battle alone. He was brought to the local hospital, but succumbed from his injuries. He was aged fifty and was born in Ontario. The burning here is that outside aid should be asked and that mounted police should be sent to the affected and report the extent of the losses and the distress.

Another Fatality at Rush Lake.

Rush Lake, Sask., May 10—The 7 year-old girl of L. Kline, a farmer north of here, was burned to death in a prairie fire on Friday afternoon. The child was playing with the two other children badly burned. In the home of Mr. and Mrs. A. D. Meyers, the corpse of their infant was cremated, the homestead and all the buildings being destroyed. Fifteen families in this district are rendered destitute, losing buildings and stock, including in addition to the above W. M. Meyers, George Wilson, David Klassen, Jacob Klassin and Mr. Cornelzen. All are new American settlers.

FINE AND WARM IN SOUTHERN ALBERTA

Fifty Per Cent. of Spring Wheat Crop Was Seeded at End of Last Week—Remainder Being Rushed in Nod—Arbor Day in Manitoba.

Winnipeg, May 10—Fine weather, with rising temperature, prevails throughout the prairie west, and in the Canadian southern portion of Alberta, it has turned very warm. From the reports available at least fifty per cent. of the spring wheat was in the ground by the end of last week and the condition now are very favorable for the speedy seeding of the balance of their crop with a rush. This (his Arbor day) Manitoba and Alberta will observe Arbor day, when their school houses in weather just right.

AN IROQUOIS CHIEF.

Prince of Wales. Accepts. Office Offered Him.

Brantford, May 8.—There was a notable demonstration at the meeting of the chiefs of the Six Nations Indians at the Oshweken Council house yesterday when a message was read from the Prince of Wales, accepting a chieftship in Turtle Clan of the Six Nations and expressing the belief that should the occasion arise, the Indians would be found loyally serving the interests of the Country. During the reading of the letter the chiefs stood with bared heads.

Brantford public school teachers have arranged to visit Buffalo on Victoria day to get pointers on the Pison city schools.

At a hospital conference this afternoon definite plans were proposed for relieving the local hospital situation There has been trouble regarding maintenance between the city and the county It is now proposed to double the capacity of the Isolation Hospital, and the county will pay two rates according to the number of patients in the isolation and general institutions.

MENACE TO NAVIGATION

More Ice Off Atlantic Coast Than Ever Before.

Halifax, May 9.—Having passed many beags after a difficult passage through the ice off Newfoundland coast, the Allan liner Siberian arrived in port tonight from Liverpool via St. Johns's Nfld. Captain Cook said that never before had he seen so much ice at this season of the year. The northerly route he said was almost unnavigable and when the southerly route is dangerous as the ice is floating far south.

Messina and Riggio Again Shaken.

Rome, May 9.—Messina and Reggio were visited by severe earthquake shocks early today which did great damage to buildings erected since the December earthquake. Inhabitants fled to the open in panic. The heaviest shock was felt in Messina, where many buildings were shaken down. In camps established in the suburbs of the city temporary structures were shaken down.

Girded With Sabre of Osman.

Constantinople, May 9.—The Girding of the sabre of the Osman or Mamined took place today. The ceremony which answers to the rites of crowning in monarchies, was consummated with great splendor and magnificence.

WHITAKER WRIGHT'S ESTATE

Purchased by Lord Pirrie for $1,000,000—Pirrie is a Canadian.

London, May 10.—Lord Pirrie has purchased Whitley Court near Hazelmere, one of the finest estates in England. It formerly belonged to Whitaker Wright, who committed suicide in 1904 after he had been convicted of embezzlement. The price paid by Lord Pirrie was $1,000,000. It is stated that Wright spent $3,500,000 on the place. William Pirrie, Pirrie, who was made a baron in 1906 is chairman of Hazeland and Wolf, shipbuilders and engineers, of Belfast. He was born in Quebec in 1847 and has been Lord Mayor of Belfast and high sheriff of County Antrim. He is a privy councillor.

New Regent Rehabilitates Them.

Pekin, May 10.—Regent Chun, who since his dismissal of Yuan Shih Kai, has been collecting a list of officials who were dismissed before he became the reins of government, has issued an edict rehabilitating the reputations and rewarding the families of five officials of the late Dowager Empress who were beheaded for opposing the Boxers.

CANADA'S SURPLUS TO BE OVER TWO MILLION

Finance Minister Fielding's Estimate of the Revenue Returns Will be Exceeded by Half a Million—Cabinet Considers Case of Walter Blythe, Sentenced to be Hanged.

Ottawa, May 10—The cabinet on Saturday had under consideration the capital case of Walter Blythe, the Agincourt railway man under sentence to be hanged on Friday next for the murder of his wife. It is understood that there is considerable difference in opinion as to whether or not the sentence should be commuted to life imprisonment for manslaughter, and his recommendation for commutation has as yet been made to his excellency. Blythe is a fit of rage beat his wife with a poker and she died from the effects of the blow.

Hon. Mr. Fielding's estimate in his budget speech that the revenue of the Dominion for the fiscal year closing March 31st last would be found when all returns were in, to be about eight-four and one-half millions, has been exceeded by over half a million. The accounts for the year will not be ready for a few months yet, but up to the end of April the books of the finance department show a total revenue of $85,055,427. There will be a few additions to the revenue still to be entered up but these will be comparatively small. The total expenditure on the consolidated accounts keeps within Mr. Fielding's estimate and the surplus for the year will be over two millions, instead of a million and a half, as estimated in the budget speech.

CLOUDBURST SWEPT MISSOURI.

Resulting Floods Cause Heavy Damage... Wind Accompanies Storm.

St. Louis, Mo., May 9.—Wind, cloudbursts, hail and floods caused heavy property losses in the territory southwest, south and southeast of St. Louis last night and today. The rainfall at St. James, Mo., was the heaviest in fifteen years, and farmers caught in town had to return home in rowboats.

Springfield, Mo., was flooded last night and is in darkness, as a result of the lighting plant being submerged. Business houses and residences there were also inundated. The Frisco through train No. 106, passenger and mail, was wrecked by a washout and went down a 12 foot embankment seventeen miles north of Springfield, Mo., at five o'clock this morning, killing Engineer Charles Heine and dangerously injuring five others, who were taken to the hospital at Springfield.

A train of rolling stock was wrecked at Wishart, Mo., and fireman W. S. Childers was seriously injured

Other Missouri cities were badly damaged by cloudburst and floods.

A negro church fifteen miles north of Springfield, Mo., was demolished by wind and a dozen negroes in the congregation badly injured.

Cloudbursts near Ft. J. H Rawlings' cotton warehouse and 400 bales of cotton at Daneyville, Tenn.

Tornado in India.

Bombay, May 10—A tornado, accompanied by hailstones and excessive rains, has done much damage and most many lives. It is reported from Cocanada on the Madras coast that fifty native vessels sank.

Australia's Representative Appointed

Canadian Associated Press.

Melbourne, May 8.—Minister of defence, Pearce Watson, representing Australia, at the Imperial defence conference.

THE WHITLA KIDNAPPERS GIVEN HEAVY SENTENCES

Mercer, Pa., May 10—James Boyle, convicted of kidnapping Willie Whitla, was sentenced to life imprisonment. Mrs. Boyle, convicted of aiding and abetting him, was sentenced to twenty-five years in the penitentiary and fined $5,000.

LIBERALS BEHIND PUGSLEY TO A MAN

Sudden Collapse of Debate Was Responsible For Small Majority—Absentees Take Action.

Ottawa, May 8—The statements made today in the Conservative press that the comparative shallowness of the government majority in the House of Commons yesterday was due to the shirking of the vote by some of the Liberal members, are somewhat absurd in view of the prompt action taken by the absentees to put themselves on record as being behind Hon. Dr. Pugsley to a man. By the sudden collapse of the debate, contrary to the arrangement between the whips on both sides, 26 Liberal members were absent when the division bells rang and were consequently debarred from casting their votes against the Opposition resolution.

Today a resolution was presented to Dr. Pugsley signed by 23 of the absentees, expressing in emphatic terms their condemnation of the unfairness and partisanship of the findings of the New Brunswick royal commission's report and congratulating the minister on his complete vindication against all the insinuations and charges made against him.

The three remaining Liberals, who were in the city when the vote was taken, had left Ottawa before the resolution was drawn up and consequently their formal endorsation was not available. But as a matter of fact every Liberal in Ottawa has put himself on record as being opposed to the opposition amendment attacking the minister of public works. It is understood that the resolution above referred to, with attached signatures, will be read in the Commons Monday on a question of privilege.

SCHOONER BURNED AT SEA.

The St. Paul in Port With Graphic Story of Destruction of the Lillie.

New York, May 9—The American liner St. Paul arrived here today with a graphic story of a burning ship at sea. The ship was the British schooner Lillie, and she was sighted by the St. Paul on her voyage eastward a day before the English coast was reached.

According to Captain Passow, the Lillie lay wallowing in a heavy sea, the fire sweeping her fore and aft. The crew of twenty-five men was a mass of flames from the water line to her deck and she was apparently deserted.

The St. Paul stood by her for two hours to make sure that none of the crew was still aboard. The captain said the vessel must have foundered within an hour after he lost sight of her as she was listing badly as he steamed away.

Her crew, it developed, had been taken off by a passing freighter.

LADY DOROTHY DISAPPEARED

Woman Prominent Socially in Toronto Leaves Unexpectedly.

Toronto, May 9—In Anglican church circles much anxiety is felt over the disappearance of "Lady" Dorothy Chandos Smyly, who came here last autumn. She was prominent socially, was a charming lecturer, gave addresses in church and social gatherings on experiences as a nurse in the Boer war. Several people with whom she had business dealings during her stay in Toronto are exceedingly anxious to discover her whereabouts. Servants, three of them, upon her disappearance searched high and low for their missing mistress but finally vacated the house which was at once taken over by the landlord. When this came to light there was a boy with her aged 18, who shortly afterward was placed in a prominent city bank.

NEGROES IN A PANIC.

Score Injured Following Wrecking of Church by Tornado.

Somerville, Tenn., May 9—A score of negroes were hurt, some of whom will die, as a result of a panic following the blowing away of the rear end of a church, fifteen miles from here, by a tornado which passed over this section of the country. Half a dozen of the negroes were trampled upon and crushed so badly they cannot survive. The tornado which plunging struck the cotton warehouse of Dr. J. H. Raflings. The fire which followed destroyed 400 bales of cotton and 400 bales of cotton stored within. Crops were badly damaged by storm.

Kinrade Family Returns to Toronto.

Toronto, May 9—The Kinrade family arrived tonight at 9 o'clock from Hamilton, Ont., and returned to their old quarters at 28 Homewood avenue. They will remain in Toronto for the present at least. The family is minus its case in full to the attorney general's department, upon whom the next move depends.

Two Miners Entombed.

Hamilton, Ont., May 9.—Two miners set a charge of explosive on Friday and firing the fuse, ran into a cul de sac, which the fall of hundreds of tons of coal closed. They were missed at noon on Saturday. A prompt search was instituted and they were located by tappings, but late this afternoon the eager rescuers missed the tapping.

STRATHCONA NEWS

LOCALS.

A very sudden death took place in Strathcona on Saturday afternoon in the demise of Mrs. Carr, whose husband, A. L. Carr, is a student at the University of Alberta. Mrs. Carr was taken suddenly ill on Saturday afternoon owing to the breaking of a blood vessel and despite the efforts of Drs. Green and May passed away on Saturday afternoon at two o'clock. The funeral took place this morning at seven o'clock from the late home of the deceased to the railway station. The body will be taken to the home of the sister of the deceased at Nanton from whence interment will be made.

A party of about fifty Galicians arrived yesterday afternoon from Europe and after waiting several hours at the railway station, Strathcona, secured a drag and were taken over to the immigration hall in Edmonton. Part of the immigrants will go to Lamont and the remainder will take up their residence in Edmonton. The party were about equally divided, men, women and children, and carried cooking effects and baggage.

Chas. Carey, proprietor of the Strathcona hotel, returned yesterday afternoon from a week's trip to the southern part of the province. Mr. Carey reports the weather in the south similar to what it was in Strathcona last week. While he was in High River there was a heavy snow storm, but which, however, the farmers did not object.

The pulpit of Knox Presbyterian church was occupied yesterday morning by Rev. Mr. Douglas, of Edmonton, and in the evening by Rev. Dr. McDonald.

At the Baptist church last night Rev. Mr. Bowen preached an eloquent sermon, taking for his text the Third Commandment and his subject, Profanity. The reverend gentleman in his remarks condemned not only the more blasphemous expressions but many of the exclamations used, not only by men but by women.

A local union of the Brotherhood of Carpenters was formed in Strathcona on Saturday evening in the Sons of England hall. The organizer of the order, J. A. Kinney, of Edmonton, who has been engaged for some weeks in getting the members of the trade together, was present and assisted in the proceedings. The following officers were elected: President, Harry Wells; vice president, J. Grittner; recording secretary, C. H. Cook; financial secretary, A. Petrie; treasurer, S. Lobb; trustees, A. Oliver and W. E. Walters. The new local will be known as No. 1882 and will meet every Tuesday evening at eight o'clock in the Sons of England hall. It is the intention of the local to apply to the Edmonton District Council of Carpenters for a seat in that organization, possibly forming with that body a twin city district council of carpenters.

On Saturday evening at Edmonton the Strathcona rugby football team was beaten by two tries, 4 to 0. In the previous game Strathcona was the winner by a score of 3 to 0.

John Walter Steele, of Edmonton, and Miss Ella M. Mackay, of Strathcona, were married on Friday evening by Rev. Dr. McDonald.

A team of ten players from the Strathcona Checker club has been selected to meet a team from Edmonton on Tuesday evening. The players will be picked from the following members of the Club: F. H. Wilson, E. J. Rowley, Prof. Jones, J. A. Pollard, W. Hall, F. J. Jackson, W. Webb, P. McManus, Alex. Oliver, G. R. D'Olphin, P. Meehan, H. T. Hubert, C. Fewkes, J. Stevenson, J. Priestly and M. Ferguson.

Chas. E. Tighe, late photographer of Strathcona, and now of Wetaskiwin, was in the city on Saturday in connection with business interests here.

L. W. Wood, who is homesteading near Lac Ste. Anne, is spending a few days in the city.

The latest number of the English publication, Canada, contains a very neat advertisement setting forth the advantages of Strathcona as a manufacturing centre and shows an attractive cut of the newly acquired and municipally-controlled site in the southern part of the city. The ad. is being inserted through the agency of the local board of trade.

Mr. Saunders, of this city, has received the sad news of the death of his father at Shawbridge, Quebec. The deceased had reached the ripe age of 87 years and until recently was hale and hearty. His widow survives him at the age of 83. They had travelled the journey of life together for almost sixty years.

Mr. Sheriff and family who have spent the past few months visiting in Scotland, returned to the city Wednesday, accompanied by D. L. Burrell and family, of Glasgow, who will reside in Strathcona for the future. Mr. Burrell, who is the father of Mrs. Sheriff, served many years as a British army officer in India.

In a recent issue of the Brockville Recorder Sheldon Bullis, one of the former delegates from Saskatchewan, who spent the winter lecturing on Western Canada in England, Scotland and Ireland, gives a good account of the work done by the delegates and incidentally has very kind words for Mr. Malcolm McIntyre, formerly of this city. He says that the officials of the department of immigration both at Ottawa and London, England, had their work so systematically and perfectly arranged that the work became a pleasure sure to be of benefit. Among the many government officials who so efficiently rendered fruitful the visit of western farmers to Great Britain, was M. McIntyre, Canadian government agent, at Glasgow, Scotland, whose indefatigable zeal and courtesy was of inestimable value to the Canadian visitors and enabled them to successfully accomplish their mission. Mr. Bullis, whose work was directly under the supervision of Mr. McIntyre, feels that too much praise cannot be given to the latter gentleman for the efficient manner in which he performs his official duties.

RESULT OF EXAMINATIONS.

The results of the exams in applied science in the University of Alberta for the second term are as follows:—

Physics—Class I., W. M. Fife; class II., W. H. Draper; class III., O. Inkster.

Plane Trigonometry—Class I., W. M. Fife, W. H. Draper; class II., O. Inkster; class III., Wm. Hyssop, C. G. Nimmons and J. W. Doze, equal.

Descriptive Geometry—Class I., W. M. Fife; class II., O. Inkster; class III., W. H. Draper, Wm. Hyssop.

Algebra—Class I., W. M. Fife; class II., W. H. Draper; class III., O. Inkster, Wm. Hyssop.

Spherical Trigonometry—Class I., W. M. Fife, W. H. Draper; class II., O. Inkster; class III., Wm. Hyssop.

Descriptive Geometry—Class I., Inkster, W. H. Draper; class II., Wm. Hyssop, C. G. Nimmons; class III., L. S. McKeen, C. F. Reilly, J. W. Doze.

Lettering—Class I., W. M. Fife, O. Inkster, W. H. Draper; class II., Wm. Hyssop; class III., C. G. Nimmons, L. S. McKeen, C. F. Reilly, J. W. Doze.

Surveying—Class I., O. Inkster, W. M. Fife; class II., W. H. Draper, Wm. Hyssop; class III., L. S. McKeen, J. W. Doze and C. G. Nimmons equal, C. F. Reilly.

English—Class I., W. M. Fife; class II., Wm. Hyssop and C. G. Nimmons equal, W. H. Draper; class III., C. F. Reilly, J. W. Doze and O. Inkster equal.

B. C. FOREST FIRES DISASTROUS

Immense Property Damage Done and Many Left Homeless.

Kamloops, May 5—Hundreds of thousands of dollars worth of property was destroyed and scores of ranchers were forced to flee for their lives as the result of a disastrous bush fire that swept the country from Notch Hill as far east as Three Valley and south from Sicamous as far as Vernon. Among the losses are two large saw mills, both of which were totally consumed in a wall of flame that swept overland. The Siding and North Hill, was wiped out with a loss of $75,000, as was also the Carrigan mill on the Salmon river, valued at $35,000. Several of the mill hands had to flee for their lives.

Three large bush fires have been burning for several days and a terrific gale soon brought them into contact with each other. Barnes and Jones fell a prey to the fire and many head of cattle were lost. Many settlers had to leave everything and hastily to save their lives. While it is impossible to estimate the total losses, it is known that they will reach $500,000. East of Notch Hills, the principal losers are N. J. Sutcliffe, A. Judge and S. P. Matthews. In the Mara district the loss will be the heaviest, as scores of ranch properties were completely devastated. On the main line of the C. P. R. the fences and telegraph lines were destroyed for nearly twenty miles and telegraph communication between Revelstoke and Kamloops was cut off for hours. West of Kamloops the wires were blown down by the high winds so that the inland capital was practically isolated most of Tuesday. Reports coming in late show that many destructive fires are still burning in the Spallumcheen valley, near Enderby.

Many refugees have reached Salmon Arm, Vernon and other places and are being cared for by friends.

TWO GRIZZLIES FOUGHT.

Battle Royal in Zoo at New York Between Great Bears.

New York, May 7—Ivan Ivanovitch, the biggest Russian bear in the Bronx menagerie, had his temper yesterday afternoon, and, imitating his compatriot, Adamanad, celebrated by Mr. Kipling, started in to tear things. He tore, but he was also torn, and during the proceedings a large crowd of visitors saw one of the liveliest combats in the history of the Zoo jungle.

When Ivan first came to the menagerie Admiral was the boss of the long den. Ivan was the Czar, Major of the corral, as it were, and Admiral kept a respectful distance, but yesterday two grizzlies, who had been in Ivan's cage for some time, and with whom he was wont to while away the long hours in games of checkers and other diversions, were moved to Admiral's cage, next door. When Ivan observed this he strolled over to the wire lattice work separating the two enclosures, and with one swoop ripped half of it away. Admiral was scattered in jaunty, and, after saluting the two grizzlies in a friendly way, went for Admiral again.

Admiral had to fight, and it was a good fight, as such things go. Up and down the rocks and in and out of the pool they fought, each getting in some good jabs and upper cuts, and finally to shouts of the populace brought half a dozen keepers. They went for the fighters with clubs, and Dr. Ditmars, the curator, stuck an ammonia soaked sponge on the end of a stick and jabbed it into the faces of the bears. This made them "break," and Ivan was hustled back to his cage, and the fight was a draw, both the bears having been badly whipped.

TO PROTECT THEIR SEALERS.

Japanese Warships to Brave Dangers of Entering Behring Sea.

Victoria, May 5—Jap warships are to be sent to the Behring sea to protect sealers from Yokohama, Tokio, Nagisaki, Hakodate and other ports across the Pacific, which flock to Behring sea in growing numbers each year. This is from the Urga Major of the Tokio Nichi Nichi, which is an authoritative source at Tokio. A letter received here says: In view of the fact that Japanese sealers go out every year in and about the Behring sea on charges of poaching, the Japanese government is considering a proposal to send warships there during the sealing season for the protection of the sealers. This appears a somewhat dangerous proceedings, likely to involve the risk of international trouble and many prominent officials are of this opinion. A request for the sending of a Japanese warship is being made by the sealing interests."

CANADA LIFE BILL IS GIVEN THIRD READING

House of Commons Passes Contentious Measure—Movements of W. T. R. Preston are Subject of Discussion—Trade Commissioner is Now in Holland—Connell's Power Bill Passed by Vote of 76 to 39.

Ottawa, May 9.—On Saturday the House of Commons passed the third reading of the Canada Life Insurance Company's bill. A. H. Clark (Liberal South Essex) who was promoting the bill urged its passage to enable a division of the profits this year. He claimed its opponents were simply attacking Senator Cox, president of the company. A. E. Lancaster (Conservative Lincoln) resented this, contending that with the decrease in rates to the policyholder, there had been an equal increase of profits to shareholders and that the chief officers were drawing salaries equal to 50 per cent. on the original capital and six per cent. on the present paid up capital of $1,000,000. J. G. Turriff (Liberal Assiniboia) against rushing the bill through, declaring it was corporation legislation against the people. There was no evening session.

At the morning session there was some cross-firing regarding W. T. R. Preston, former Canadian trade commissioner in Japan. R. L. Borden drew attention to newspapers which he had received from Japan and from which it appeared that the trade commissioner had been carrying on the most extraordinary antics in that country. He seemed to be running amuck with every interest and the government was brought into more or less into discussion. Sir Wilfrid Laurier said as far as he knew, the statements were not out yet. He had heard nothing about the trouble.

Mr. Borden: "I will send him the journals."

Sir Wilfrid asked who it was all the talk was about.

"Why, Mr. Preston," replied Mr. Borden.

The premier remarked that he had been transferred to Holland.

"What has Holland done?" asked Hon. Geo. E. Foster.

"There is no trouble there," said Borden.

"He might have gone in celebration of the recent happy event in Holland," Hon. W. S. Fielding answered.

Jas. Conmee's Ontarion and Michigan power bill was given a third reading at noon and carried by a vote of 76 to 39.

FREAK FINANCIAL LEGISLATION.

Financial Times Scores Ontario for Its Attitude Toward British Capital.

Canadian Associated Press.

London, May 7—W. R. Lawson, writing in the Financial Times, says that these days holders of Canadian securities, particularly municipal and provincial securities, require to be diligent readers of Canadian papers. "Any day they may startle us with the account of some fresh freak of financial legislation.

"In this new departure Lawson says Ontario is distinguishing itself most. The latest vagaries eclipse all that have gone before until one is compelled to ask himself if some strange craze has seized the hitherto sane and solid people of Ontario.

The Financier says the Ontario government's policy in reference to electrical power excites growing wonder and indignation. "The Canadian indignation is shared here. The matter will not be quickly forgotten or forgiven and is bad for legitimate enterprise in Canada."

"In essentials unity, in non-essentials liberty, in all things charity." The alliance decided that its motto should always be written in Latin.

THE LIONS WERE KIND.

Three of Them Fell Before Roosevelt's Deadly Rifle.

Nairobi, May 7—Four lions are trophies of ex-President Roosevelt's camp in the Mau Hills tonight, and the two hundred or more native followers are joining with the party in the celebration of the unusually good luck.

The lions were bagged yesterday, and Colonel Roosevelt's gun brought three of them to earth, each on the first shot. Thus one of the former President's fondest ambitions has been realized. The fourth of the jungle kings fell before the rifle of Kermit Roosevelt.

So magnificent a kill was far beyond their expectations, but lions have been plentiful in the hills for the past month, and the English hunter, F. C. Selous, has been out for several days laying plans for their extinction.

KINRADE CASE NOT CLOSED.

Ontario Government Will Not Let Case Rest.

Toronto, May 7—The general theory that the last has been heard of the Kinrade case is by no means a correct one. Dr. Bruce Smith and Dr. Clark, who watched the case so carefully, were at the parliament buildings and in consultation with the deputy attorney-general today. Following that Hon. J. J. Foy and Sir James Whitney had a consultation. It is known that Crown Prosecutor Blackstock's report, together with that of Drs. Smith and Clarke, are now in the attorney-general's hands and that recommendations of a definite character are contained in it. There was a general air of activity about the department this morning, and a very decided step may be taken at any time now. What that step may be the crown refuses to disclose.

WORTHLESS ASSETS WIPED OFF.

Committee of Commons Reports—Total Struck Off $1,897,646.

Ottawa, Ont., May 7.—The special committee of the House of Commons, appointed at the instance of H. H. Ames to revise the assets of the Dominion shows that a total of $1,897,646 of assets have been written off as worthless. They refer mainly to accounts of certain defunct banks and to non-government savings bank, debentures, $25,728; Icelandic immigration, $47,700; militia paymaster, $605; Intercolonial Railway, open account, $5,552; Intercolonial Railway, open account, $155,797; Intercolonial railway loans account, $90,355. Items to be added: Consolidated fund items re post offices and militia, $7,282.

MADE IN CANADA

GILLETT'S CREAM TARTAR

High Grade

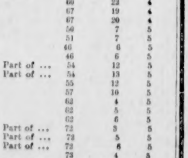

Guaranteed Chemically Pure

SOLD IN PACKAGES AND CANS

Same Price as the poor Adulterated Kinds

E. W. GILLETT CO., LTD.
Toronto, Ont.

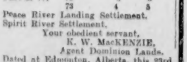

The following is a list of lands which will be open for homestead entry on Tuesday, May 25th, 1909:

	Township.	Range.	Meridian.
	59	21	4
Part of ...	60	18	4
	60	22	4
	67	19	4
	67	20	4
	50	7	5
	51	7	5
	61	6	5
	46	6	5
Part of ...	54	12	5
Part of ...	54	13	5
	55	12	5
	57	10	5
	62	4	5
	62	5	5
	62	6	5
Part of ...	72	5	5
Part of ...	72	5	5
Part of ...	72	6	5
	73	5	5

Peace River Landing Settlement.
Spirit River Settlement.

Your obedient servant,
K. W. MacKENZIE,
Agent Dominion Lands.

Dated at Edmonton, Alberta, this 23rd day of April, 1909.

ALABASTINE

A pure and sanitary wall coating that will not rub off

FOR

Use with cold water

WALLS

All shades kept in stock, let us show you samples and color cards.

ROSS BROS. Limited

PHONE 1825 HARDWARE AND PAINTS 337-341 JASPER AVE.

McGEORGE & CHAUVIN

FIRE INSURANCE

NORWOOD BLOCK. TEL. 1728.

Representing the following Companies:

Atlas Assurance Company, Ltd., of London, England.
Guardian Assurance Company, Ltd., of England.
London Assurance Corporation of England.
Insurance Company of North America, of Philadelphia, Pa.
Northern Assurance Company, Ltd., of London, England.
North British and Mercantile Insurance Co., of London.
St. Paul Fire & Marine Insurance Company, of St. Paul, Minn.
Sovereign Fire Assurance Company of Canada.
Springfield Fire Insurance Co. of Springfield, Mass.

The above companies represent assets of $195,555,000 and are noted for their prompt and liberal settlements.
We handle Fire, Accident, Marine, Plate Glass, Fidelity, Guarantee, Employers' Liability and Burglary Insurance.
Money to Loan on City Property.

For good Tea, Coffee, Spices, Extracts, Baking Powder, Etc.

CALL ON

THE EDMONTON

Tea & Coffee House

285 QUEEN'S AVE.

Orders Promptly Delivered

Let Us Show You

The Greatest Variety and Best Assorted Stock of

SCREEN DOORS AND SCREEN WINDOWS

in the city before you buy. We are satisfied that we have the Assortment, Quality and Price that will please you. If unable to call phone us, No. 1013, and we will do the rest.

The Northern Hardware Co., LIMITED

304 Jasper East, Next to Blowey Henry Co.

Exclusive Agents for McClary's Famous Stoves and Ranges, Sherwin Williams Paints, Varnishes, etc.

TRAVEL VIA THE NORTHERN TRANSPORTATION CO., LTD.

TO THE WONDERFULL PEACE RIVER COUNTRY

ALBERTA AGENCIES EDMONTON N.T. CO. ATHABASCA LANDING

J. K. CORNWALL, PRES. C. D. A. BARBER, GEN. MGR.

The S. S. MIDNIGHT SUN,

Will leave Athabasca Landing on or about May 20th, and weekly thereafter. Making connections with S. S. Northern Light for Peace River points. SAFETY, COMFORT, and SPEED are striking characteristics of this line.

For information as to Passenger and Freight Rates.

Apply ALBERTA AGENCIES LIMITED, 28 Jasper Ave., East.

FARM LANDS

Three thousand acres of Choice Open Prairie Land for sale on Crop Payment Plan to actual settlers; these lands are close to railway and are all the very best of wheat land.

We can sell you lands on easy terms close to towns on the C. N. R., G. T. P., and C. P. Railways. Our list of Farm Lands is positively the largest in the city.

City Property in Exchange for Improved Farms.

List your Farm Property with us, for a quick sale.

Some Cash and Good Lots to exchange for a heavy team.

Sole Agents for "PEMBINA HEIGHTS," the new Subdivision located within two blocks of the Post Office in the busy City of Pembina. These lots are positively the best investment in the West to-day. Price from $75 to $150 each. Easy terms.

For particulars apply to the

PEMBINA REALTY CO.

Telephone 2461. Room 203, Windsor Block.

"I'm Seeing Harry Lauder All Over Again"

delightedly exclaimed a gentleman, when he heard the Victor Gram-o-phone reproduce Harry Lauder's "Wearing Kilts."

So faithful is the reproduction—so true the accent and inflection of the voice—that you can almost SEE Harry Lauder before you as these Records are played.

These are seven New Lauder Records

10 inch—75c. Each

X 52310—The Saltest Of The Family
X 52311—Mister John Mackay
X 52312—Wearing Kilts
X 52313—She Is My Daisy
X 52314—Rising Early In The Morning
X 52315—A Trip To Inverary
X 52316—Wedding Of Lauchie McGraw

and there are eight more. Send for the list.

Have you our latest catalogue? Sent free on request. Over 3,000 Records listed.

THE BERLINER GRAM-O-PHONE CO.
of Canada Limited, Montreal.

63

FIENDISH PLOT TO KILL THE RAILWAY OFFICIALS

Cincinnati Scene of Anarchistic Operations—Piers of Southern Railway Structure Blown up, by Dynamite Timed to Explode as Officials Passed Spot—Party Was Delayed.

Cincinnati, Ohihe, May 9.—Two charges of dynamite were exploded under two piers of a bridge structure in course of construction by the Cincinnati Southern railway here today and that no damage was done was only because the explosion was placed in the open. The two fuses, 50 feet long, were timed so that when an investigation and inspecting party which included the president and officials of the road, passed the spot the explosion would occur. Only the fact that the inspectors were a trifle late prevented the blast from going off when the party was on the pier. The police investigated the affair and, according to their deductions, a party of anarchists are responsible for the deed.

The piers are built by non-union labor, and the officers have received several warned that unless union labor was employed something would be done. The inspection party was composed of some of the most prominent men in this section, and the police believe that the explosion was prompted by anarchists, who latey have been active in this vicinity.

Fired at Two Men.

An employee of the railroad company saw two men running from the scene shortly before the explosion. He called to them to stop, but they increased their speed. The watchman fired two shots, but by dodging around a nearby freight house, they were able to escape. Fearing trouble for the past month three armed watchmen have been employed.

The anarchistic phase of the incident was given to the authorities investigating the matter, they declare, by one close to the society. Through this agent, it is said that the explosion was planned weeks ago and that it was thought that the party of inspection would include all the prominent men of this city. It was given out that a delegation of the most influential citizens would form the party, but at the last minute the trip was postponed and while the party visited the scene, their attention was directed so long to other parts of the road improvements that the bridge was not reached until the explosion had occurred. It is feared that the girders have been wrecked by the explosion and a cursory examination tonight shows that the damage is greater than at first thought.

AN ABANDONED CEMETERY.

Boys' Playing Ball Use Grave Stones for Bases.

Port Hope, May 8.—At a meeting of the High school board last night Trustee Clark called attention to the condition of the deserted Methodist cemetery, adjoining the school grounds. As the deeds and papers have been lost for years, the place has fallen into bad condition. "The boys on Saturday play ball on the high school grounds," said Mr. Clark, "and last week I saw a number of lads busy at a game, using the headstones from the graves as bases. One stone with the name of a reverend doctor of divinity on it was the home plate. It's a shame."

No action was taken, as several attempts to settle the question of the costs of repairs have been made.

Toronto Hotel Porter Suicides.

Toronto, May 8.—The body of Matthew Taylor, a hotel porter aged 60, was found in the lake 100 yards eastward of the island late this afternoon. When picked up, there was no money in his pockets. A crescent shaped bruise shows red on the right side of the forehead, but it is not thought to indicate foul play, though an inquest will be held o nthe body. Taylor was recently discharged from the hospital after a paralytic stroke and had shown signs of despondency.

Twenty Killed in Explosion.

Rome, May 10—A manufacturing plant of high explosives at Santo Eusebio was wrecked by two explosions today. Twenty men were buried under the wreckage. It is feared the greater number of them perished.

RUSSIAN FUGITIVE ARRESTED.

Long Arm of Czar Reaches Out and Van Buchholz Is Arrested in Manitoba.

Winnipeg, May 5.—Charged with conspiring to murder one of his fellow countrymen in an obscure country place in Russia, three years ago, the arm of Canadian justice dropped heavily upon the shoulder of Jan Buchholz, alias Buhult, yesterday afternoon. The Russian police have been after the man for a long time, and, ascertaining that he was in Canada, they got in touch with the Federal department of justice, and thence to Manitoba, and the man was taken near Sifton. The news of his presence in Canada leaked out through correspondence from a friend here to another friend in Russia, stating that he had seen Jan in Manitoba. The Russian authorities have a fashion of knowing what passes through the mails, and hence they knew Jan was here.

The crime which it is alleged was committed by the prisoner was in the parish of Radan, in the district of Mitava-Vansk, in the government of Courtland, on July 10, 1906. The charge is that he conspired to murder Jan Luman. The prisoner rented a farm to Luman, and then some dispute arose, in consequence of which Buchgolz took legal action to get Luman off his farm, but failed. Then it is alleged that he hired a man on the promise of 50 roubles to murder Luman. The hired man, it is said, went to Luman's house with a letter as a pretext, and as Luman was standing on his doorstep opening the letter on the warm summer day, it is alleged that the hired thug drew a revolver and shot him. The bullet fortunately took effect only in the arm. The would-be murderer at once made off as fast as he could but was captured by the local police next day. He was so frightened that to save himself as much as possible he "squealed" and told of the alleged conspiracy of Buchgolz.

As soon as the news of his presence in Canada was known evidence was taken in Russia for extradition purposes in Canada, and a copy was sent to Ottawa, and is now in the hands of Chief Elliott, of the provincial police. It was on the strength of this evidence that Chief Elliott went before Judge Myers last week and laid the information and received the warrant to arrest the man.

When it was learned that Buchgolz was farming near Sifton two of the provincial police, Mounted Policeman Rook of Dauphin, and Jacob Handel, were sent for him, and they met with no resistance. The prisoner was brought to the provincial jail this morning, and will come before Judge Myers this afternoon at 3.30, and the evidence in the extradition case will be taken, to-morrow if it is an acceptable case. The prisoner is a man 60 years of age and has a wife and five children in the old country.

Put Blame on the Dead.

New York, May 7.—When the Sugar Trust paid $2,135,000 fines for acknowledged frauds they hoped they had heard the last of the case, although there was much more alleged fraud the government was unable to prove. However with the settlement of the civil suit the criminal case ended as no immunity was promised and today seven indictments were found against as many employees of the trust. The seven men say they are no longer employed by the trust. Bail was promptly furnished and the defense organized by Trust officials. The heads of the Trust will endeavor to make all responsibility rest on their dead president, Havemeyer, and W. C. Whitney, also deceased.

Two Children Drowned.

Chatham, May 9.—Vivian Talbot, aged nine, and Rufus Shell, aged ten, were drowned in a creek near Dresden, accompanied by two women, teachers, the school children were digging flowers to decorate the school grounds. They had to cross a creek and crected a temporary bridge. The first two to cross fell in.

Fatal Explosion of Lamp.

Belleville, Ont., May 8.—Mrs. George Farrell, of Demorestville, was burned to death as the result of a lamp exploding while sitting up nursing a sick brother-in-law, Thomas Farrell. Her clothes were enveloped in the flames and the man was also scorched but will likely recover. Mrs. Farrell died a few hours later.

Newfoundland Elections.

Halifax, May 9.—A wire tonight states that Morris retained Bigeon and won Carbonear. No other returns are expected before Monday.

YOUNG WOMEN AS CABBIES IN CHICAGO

Liverymen to Secure Services of Women to Break Strike Called at 6 o'Clock Sunday Morning—No Violence Has Occurred as Yet—Funerals Not Interefered With.

Chicago, May 9—Young women as cab drivers may be used in an effort to break the strike of the Chicago carriage and cabmen, inaugurated at six o'clock Sunday morning. At a meeting of the liverymen in Masonic temple tonight reports were received showing that the first day of the strike had been devoid of violence and plans were discussed whereby vehicles can be kept in motion by nonunion labor.

Following this meeting Frank B. Ignes, of the Jackson Park Livery company, inserted an advertisement in the morning papers calling for 25 young women to take the place of the strikers. The Jackson Park Co. has a monopoly on the University of Chicago business and the manager believes that the coeds will not object to ride in cabs driven by members of their own sex.

The fear that funerals scheduled for Sunday might be interfered with proved groundless. No demonstration was made of any sort by the strikers. Chief Shippey has issued instructions to all policemen that disorder must not be tolerated. The union officials are confident of ultimate victory.

RABIES IN NEW YORK STATE.

Death of Five Persons and Many Animals Caused by Dog Bites.

Albany, N.Y., May 5.—During the past few months rabies has become widespread in New York State than ever before, according to a statement today by Commissioner Pearson, of the State Department of Agriculture. He says there are now thirty-six quarantines in effect, covering fifty-six towns, four villages and the cities of Albany, Elmira, Hudson, Troy, Schenectady, Watertown, Auburn, Geneva and Binghampton. Under the agricultural law it is the rule of the state department to require dogs to be muzzled in the presence of rabies, and the muzzling requirement is continued at least sixty days.

As justification of the muzzling requirement, says Commissioner Pearson, "this practice is in effect in other states, as well as in many places in the state, here disease has been entirely stamped out by preventing its transmission by dog-bite. In Great Britain rabies were exceedingly prevalent a few years ago, but after an extending period of muzzling it was completely and permanently stamped out.

Commissioner Pearson says that within a few months five persons bitten by rabie dogs have died and there have been already a number of deaths among cattle, sheep and swine.

Commissioner Pearson has received a telegram from the health authorities at Lewiston, Niagara county, urging that a quarantine be laid there at once because of the presence of rabies. It was reported that a rabie dog went through that section a few days ago, biting several dogs and a horse. The horse has bitten Dr. Wend, a veterinary of Tonawanda. The horse has since shown positive symptoms of rabies and Dr. Wend is taking preventative treatment. An investigation is being made.

Morocco Threatens War.

Madrid, May 10—It is reported that the sultan of Morocco has broken off negotiations with the Spanish minister recently sent to Fez, and has written to King Alfonso demanding that the Spanish evacuate Melilla, country and intimating that he shall consider a refusal to withdraw a cause of war.

Earthquake In Quebec.

St. Agathe, Des Monts, Que., May 10.—What was believed to be a severe earthquake shock was felt in this vicinity at 9.20 last night. The dishes in the houses rattled very perceptibly and the motions of the earth were disturbing. People ran out of their houses in alarm. Also far as known there was no damage.

Egypt's Cotton Crop Damaged.

Cairo, Egypt, May 4.—The cotton crop was seriously damaged and the railway bridge was washed away by the heavy rains of the past twenty-four hours.

C.P.R. Steamer Hit Ice Floes.

Montreal, Que., May 7.—Word has been received at headquarters here that the C.P.R. steamer Lake Champlain came into collision with heavy ice floes off Cape Race. The bows of the vessel were badly damaged and the captain decided it wisest not to continue, but turned into St. John's, Newfoundland, where temporary repairs were made.

Phrenologists Clairvoyants and Palmists

Palmistry and Phrenology being among the most important of all known scientific divining, are at this advanced age commanding the attention and earnest consideration of many of the brightest interests of the world today. While these sciences are of such a nature as to enable really competent practitioners to accomplish vast good in the world, it is a deplorable fact that because of unscrupulous "faking" pretenders of the art, true scientists who are from every point worthy of the greatest respect, are placed in a category to which the finger of public scorn is continuously pointed. Like all other cities on the continent, Edmonton has had her share of such pretentious deceivers, and so disastrous has been the effect of all such operators on the honest, confiding public, and not until the timely arrival of the De Grants in this city has these great sciences found their proper place in the hearts and homes of every congenial individual who would give his or her welfare due consideration. Being natural born adepts in their profession and having studied abroad under many of the most noted masters of the time, De Grants maintain a reputation for accuracy and absolute reliability of which they have the right to be justly proud. They have been eagerly sought by and have made many readings for many men and women whose name and fame is universally known throughout the civilized world. De Grants are noted for reliable readings given by mail and have private parlors on the second floor, Dagenais Block, 132 Jasper Ave. W., where patrons are given readings from 10 a.m. to 10 p.m., and charges are so moderate as to highly commend these gifted adepts to the thousands of intelligent readers who peruse these pages. As people of culture, refinement, as well as being the possessors of a keen sense of duty. The De Grants deserve the profound respect and hearty support of the entire community. Office 132 Jasper Ave. W.

NOTICE.

In the Matter of the Estate of David Alexander Craig, Deceased, Pursuant to the Order of His Honor, Judge Taylor, Dated the 24th Day of April, 1909.

Notice is hereby given that all creditors and others having claims against the Estate of David Alexander Craig, deceased, who died on or about the 22nd day of August, 1908, are required on or before the expiration of seven weeks from the first publication of this notice, to send by post prepaid or deliver to the Edmonton Trust Company, Limited, of Edmonton aforesaid their names, addresses and descriptions and full particulars of their claims and the nature of the security, if any, held by them duly verified by Statutory Declaration;

And after the expiration of the said period of seven weeks the administrator will proceed to administer the assets of the said estate amongst the parties entitled thereto, having regard only to the claims of which he shall then have notice.

First published this 24th day of April, 1909.

MESSRS. ROBERTSON & DICKSON, Solicitors for the Administration.

AUCTION SALE OF INDIAN LANDS.

THERE will be offered for sale by public auction at an upset price to be made known at time of sale, at the Dominion Lands Office in the City of Edmonton, in the Province of Alberta, on Wednesday, the 23rd day of June, 1909, at 12 o'clock, noon, the following lands, comprising portion of the Stony Plain Indian Reserve, No. 135, in Tp. 52, R. 25, W. 4 M., namely Fr. N.W. 1-4 S. Fr. section 4, secs. 5, 6, 7, 8, Fr. sec. 9, Fr. S.W. 1-4 16, sections 17, 18, 19 except 20 acres and 29.

The lands will be offered for sale in quarter sections, cash, or one-fourth cash and the balance in nine equal annual instalments with interest at 5 per cent on the unpaid purchase price. Accepted cheques will be taken in lieu of cash.

Upon a parcel of land being knocked down, the purchaser shall immediately deposit the sum of one hundred dollars with the Clerk of Sale, otherwise the parcel will at once be put up again. For this purpose intending purchasers should provide themselves with marked cheques on chartered banks of Canada made to their own order and payable at par at the point of sale; or with bank notes of as large a denomination as possible. The balance of the cash instalments must in every case be paid before the close of the sale, failing which the deposit of one hundred dollars will be forfeited and the land withdrawn from sale.

Any information regarding the lands in question may be obtained upon application to the undersigned, or to the Dominion Land Agent, Edmonton.

The unauthorized insertion of this advertisement will not be paid for.

J. D. McLEAN,
Secretary.
Department of Indian Affairs,
Ottawa, April 15, 1909.

NO DANGER OF DEPLETION

Fish Dealer Gives Evidence Before Fisheries Commission at Winnipeg.

Winnipeg, May 6.—Before the Fisheries Commission this afternoon John Guest, a fish dealer, denied that the best of the catch was shipped to the States. There was no danger of the depletion of the fish in the Manitoba Lakes as when the fish were scarce trade would cease. He said the average size of the fish had been reduced from four to three pounds, and had decreased in numbers since earlier years. The fish now being caught were the product of the Dominion hatcheries. The witness never heard of anyone having difficulty in getting a license, and he thought the laws were good and well enforced. The Indians practically stopped fishing out of season when they found there was no sale for them and all they now took was not material.

READ THE WANT AD. COLUMNS

Important Notice

Harry Hodgson begs to inform contractors and public owners of house property that he has opened shop in the W. W. Tyens block, Fraser Ave., just south of the track. As a first-class plumber and heating engineer he hopes by strict attention to business to merit a share of public patronage. Before having your plumbing installed step in and get my figures.

N.B.—27 years practical experience.

JUST RECEIVED

FROM KELLY ISLAND

SWEET CATAWBA

The most delicious Wine for the dessert table.

$2.50 PER GALLON, or 75 CENTS FULL QUART BOTTLE

All goods marked in plain figures at

"WILSON LIMITED"

256 Jasper Ave., W., corner Fourth St.
TEL 1416.

VICTORIA DAY

1909

24th MAY

CANADIAN NORTHERN

24th MAY HOLIDAY EXCURSIONS

via the CANADIAN NORTHERN RAILWAY

FARE & ONE THIRD

For the Round Trip, Between Stations in Canada.

TICKETS ON SALE May 21 to 24 Valid for Return to May 26, 1909

Further information from
WM. E. DUNN,
City Pas'g & Tkt. Agt. C.N. Ry.
115 Jasper Ave. East. Phone 1712
EDMONTON, ALTA.
C. W. COOPER,
General Passenger Agent, Canadian Northern Railway,
WINNIPEG, Man.

Seeds! Seeds! Seeds!

Special Offer.

15 days—only 15.
20% discount—20 %
(On packets and ounces).
10% discount to customers—10%
10% discount to be donated to Hospital—to 3 Ladies' Aid.
Buy your whole bill from us,
Garden Seed,
Lawn Seed,
Climbing Vine,
Sweet Peas.
(25 special shades).

EDMONTON SEED HOUSE
Phone 1814
76-80 MacDougall Ave.

IMPERIAL BANK OF CANADA.

HEAD OFFICE, TORONTO.

Edmonton Office.

Authorized Capital $10,000,000.00
Paid Up Capital 5,000,000.00
Rest 5,000,000.00

Branches throughout the Dominion of Canada.

A general Banking Business Transacted. Special attention given to collections.

SAVINGS BANK DEPARTMENT.

Interest allowed on deposits at current rate from date of deposit.

G. R. E. KIRKPATRICK,
Manager Edmonton Branch.

THE CANADIAN BANK OF COMMERCE

HEAD OFFICE, TORONTO — ESTABLISHED 1867

B. E. WALKER, President
ALEXANDER LAIRD, General Manager

Paid-up Capital, $10,000,000
Reserve Fund, - 6,000,000

TRAVELLERS' CHEQUES

The new Travellers' Cheques recently issued by this Bank are a most convenient way in which to carry money when travelling. They are issued in denominations of

$10, $20, $50, $100 and $200

and the exact amount payable in Austria, Belgium, Denmark, France, Germany, Great Britain, Holland, Italy, Norway, Russia, Sweden and Switzerland is stated on the face of each cheque, while in other countries they are payable at current rates.

The cheques and all information regarding them may be obtained at every office of the Bank. 131A

EDMONTON BRANCH, - T. M. TURNBULL, Manager

For A Short Time Only

We are offering lots in the GARNEAU ADDITION one and one-half blocks West of the South end of the high level bridge, nearly opposite and overlooking the Parliament Buildings, and with a beautiful view of the valley and city.

Premier Rutherford, Dr. Tory of the University, and many prominent Edmonton people are buying these lots for residential purposes.

Every lot is high and dry, and will be as accessible as Sixteenth street, South of Jasper, which now costs three times the price we are asking for these lots.

Call at our office or let us know by phone, and we will have reserved the lots you desire. Prices $350.00 and $400.00; one-third cash, balance six months and twelve months.

L. L. PEARCE
248 East Jasper Avenue.
Phone 1265.

CONNELLY, McKINLEY CO. Ltd.
FUNERAL DIRECTORS AND EMBALMERS
Private Chapel and Ambulance
212 McDougall Ave. Phone 1525

PURE WATER

Filter all Water Used

Hygea Germ-Proof Stone Filters

are the best and simplest on the market. Made to attach to either plain or threaded faucet, giving constant supply of clear and bright water at a nominal cost. May be seen and tested at

THE NORTHERN SUPPLY CO'S SAMPLE ROOM
606 Second Street, Edmonton

UNION LUMBER COMPANY

EDMONTON ALTA.

Corner Seventh Street and Peace Avenue
Dealers in
NATIVE AND IMPORTED LUMBER, SASH, DOORS, MOULDINGS, LATH, SHINGLES and BUILDING PAPER.
Satisfaction Guaranteed. Prompt Delivery. Phone 1288.

THE CHOICEST APPLE COUNTRY IN BRITISH COLUMBIA

"APPLE GROVE" a beautiful bathing beach on the lower Arrow Lake

Will exchange for City or Farm property. Get prices and prospectus. Properties in Alberta and British Columbia.

MOUNTIFIELD & GRAVES, 44 JASPER, WEST

COAL

We deliver the same day as ordered, the highest grade of coal mined in this district.

The next time you need coal call up 1020 and you will be another satisfied customer.

LUMP $4.00
BEST SCREENED NUT $2.75

RITCHIE COAL Co.

Mine and Office Fraser's Flats, Edmonton.
Agents Alberta Colonization Co., 621 First St.

Read the Want Ads. in the Daily Bulletin

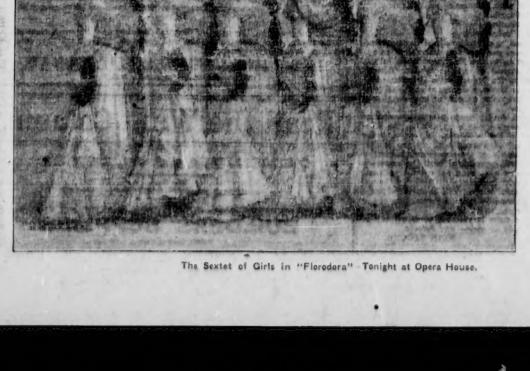

The Sextet of Girls in "Florodora" Tonight at Opera House.

Edmonton Daily Bulletin

DAILY—Delivered in the City, $4 per year; by mail, per year, $3; delivered through the city post office, $6 per year.

SEMI-WEEKLY—Subscriptions per year $1; subscriptions in the United States $2; delivered through city post office, $2 per year. All subscriptions strictly in advance.

BULLETIN CO., LTD., DUNCAN MARSHALL, Manager.

MONDAY, MAY 10, 1909.

PRISON REFORM.

Ontario is starting a system of prison reform that seems well founded. The old Central prison at Toronto is to be abolished and two new ones are to take its place. One of these will be located near Toronto, the other in Northern Ontario. The one near the city will be used for the detention of the younger criminals. The other will be the home of those who by crimes of unusual magnitude or by lives of crime have declared themselves a menace to society.

The basis for the new system is the classification of prisoners, the separation of the man who has been tempted into crime from the man whose instincts and inclinations run to crime as the sparks fly upward. It has long been apparent that much good could be done by treating these classes differently, that in fact much harm is done because there is not differentiation in treatment. The "common jail" is the common home today of the boy who has made a misstep the seriousness and consequences of which he perhaps did not altogether understand, and of the wretch who has demonstrated by years of persistent villainy that he is not fit to be at liberty.

Necessarily the throwing together of these classes must make one class more or less like the other—and experience has proved that it is the better class that becomes like the worst. Judges from the bench on occasions not few have lamented that the common jail provided no opportunity for separating the youthful offender from the matured criminal, and have even declared that the jail is a criminal maker rather than place for the reformation of men who have done wrong.

This classification is founded of course on the assumption that those who have not passed beyond a certain stage in criminal experience may be reclaimed and made safe and useful members of society. That the assumption is correct needs no argument. It is proven by thousands of men whose first term has been their last, despite the fact that during that term they were in the society and under the influence of hopelessly abandoned characters.

Primarily, of course, a criminal is jailed for the sake of society. But that is no reason why the term should not be made also of benefit to himself. Rather the contrary, for it is of some consequence whether he is more criminal or less criminal when his term expires and he is turned loose again. If the end be that he may cease to do evil and learn to do good it surely would be wise to make the circumstances of his imprisonment as likely to produce these results as possible. To this end authorities declare the present system fails in a very large number of cases; that it even makes the offender a criminal more effect than it makes the criminal an honest man. The change is worth trying.

AS TO TOWN-SITE SURVEYS.

The board of trade propose that when land is sub-divided into a town site a suitable portion of it should be set aside as a public park. This resolution will be moved by the Edmonton delegates to the boards of trade convention. With it most people will agree. The man who turns his farm into town lots cannot make money from it unless people gather there and build a town, and if the town is built a park will be needed. It is reasonable that the man who benefits most by the making of the town should make timely provision for this public need. At present the people who have made the town have to go down in their pockets and buy a park-site on property that they have made valuable. Usually, too, they have to pay for it not only what the original owner got out of it, but the profits of a half-dozen speculators who have added nothing but their wind to the improvement of the property or the creation of its wealth. It indeed the town could get the park property direct from the original owner and at the price he gets for it there would be little complaint. This is obviously impossible, and the only alternative seems to be the course prescribed in the resolution. Not necessarily mean that the original owner will get less for his property. He can add the value of the park area to the price of his lots. In practice manitoba dividers do this now, considering it good business, as the park is recognized as enhancing the value of the lots. There could be no harm in requiring less far sighted land-owners to do likewise.

Another matter in connection with the same subject might very properly and profitably be considered by the convention—the size of lots into which property is divided. Edmonton beautifully exemplifies the result in allowing every property holder to chop his land up into what sized blocks and lots he sees fit. In consequence of their varied performances there are only four streets in the city running continuously though from east to west, and one of these was carried through at considerable cost to the city. The remaining streets end, some at First street and some at Namayo avenue. Aside from this, it hardly seems fair that in a country where land is given away a family should be coaxed up on a plot of ground 25 feet by 120. It might with great public advantage and with no hardship be made a legislative requirement that in town-sites hereafter surveyed, lots must be at least 50 by 150 feet. In the case of additions the survey should conform to that of the existing town-site.

DEPARTMENTAL STORE TEXT-BOOKS.

Opposition papers have been telling us recently about the fine bargain the Ontario government got in school books from the T. Eaton Co.—a bargain that made the Alberta contract look anything but cheap. The finer of the bargain is coming out now. The contract price for the five readers is something like forty-nine cents, the government to supply $30,000 worth of plates. At the books could not be made for less than double the amount the question was how the makers were to get their money back. The Retail Merchants' association think they have found the secret in the advertising enterprise of the contractor. The name of the firm, we say the association, is to appear on the covers of these books in type and position calculated to catch the eye and awaken appropriate thought processes, thus combining with the literary education of the youth and maidens the dissemination of useful information as to where to buy their goods. The scheme looks promising.

Remembering the advertising enterprise of departmental stores the association's members may be thinking if the covers are the only portions of the books given up to extolling the virtues of the company's stores. Unless the contract made and provided otherwise stipulates in language of the non-flexible kind, these interested gentlemen may expect to behold as frontispiece for each volume a beautiful engraving of the company's Toronto establishment, to find the poetical selections wedged in between price lists of ladies' wear, and the masterpieces of English prose interlarded with illustrations of baby carriages and cream separators. The educational value of a text book of this kind would be unique and immense to the company. A set of them signed to accompany the child from the infant class to the High school, and to instruct his parents in the evenings and holidays should be simply invaluable as an advertising medium. If the advertising features were graded according to the age and scholastic attainments of the pupils the result should be wonderful, should, in fact produce a race of people the like of which has not yet been seen on this earth. With their letters they would have learned the greatness and glory of this mercantile concern, and when they finally graduated their minds would be stored with the brightest gems of recorded thought, all duly sprinkled, interspersed and trimmed with authentic quotations on calico boot-blacking and what-not.

There are possibilities of trouble, of course, but some disadvantages must be expected with every good thing. The pedagogue might have cause for sighing when an enterprising maiden fired the price of baseball goods at her in response to a request for a multiplication table; or when a demure maiden to whom she had gone for data concerning Mary's historic lamb, proffered the information that imitation ones could be purchased from a certain well-known establishment at so much per. A certain amount of distraction and confusion must be expected to be produced in the juvenile mind by the intermingling of literature and commerce, the close association of poetry and sporting goods, of Dickens' prose and the price of patent medicines. Some unreasonable members of the Retail Merchants' association, too, might object to putting up forty-nine cents per bundle for catalogues smuggled into the schools by their enterprising competitors under the guise of text books. But such drawbacks must be looked for. Let not Mr. Whitney's educational department be disturbed by them. There always have been fault-finding people in the world. One cannot please everybody even in the matter of providing combination school book departmental store catalogues at forty-nine cents per set. Or one count the department is safe. The pupils will endorse the project. Any boy would rather peruse a well-gotten-up catalogue than a volume of our choicest verse and finest prose.

SENTENCED TO DEATH.

Roughmond to be Hanged for Murder of Mrs. Peake.

Stratford, May 8.—At the Assizes here today the jury found Frank Roughmond guilty of murder, and Judge Riddell sentenced him to be hanged on Monday, June 28. In passing sentence the judge stated that the crime was one of the most horrible in the criminal annals of Canada. He doubted if he knew of any in his own experience so horrible. And the prisoner committed such a crime over the border he would have received but short shrift, but in Canada the lynch law was frowned upon. It was, therefore, to the credit of the farmers who found the prisoner, that they handed him over to the proper authorities where, whether black or white, he would receive a fair trial. Roughmond was visibly affected as sentence was pronounced, though he left the prisoner's box with a steady step.

Frank Roughmond, a negro, on September 30, 1908, was arrested charged with the murder of Mrs. Wm. Peake, a lady aged about 66 years who resided on the farm with her husband and family in Downie township. The family were in the fields at work. About 3.30 a son of the deceased came to the house to get a drink and found his mother dead in the cellar with the negro lying, apparently sleeping, close at hand. Neighbors were notified, and in short order Roughmond was bound with ropes and subsequently handed over to the police. When captured the negro's hands were covered with blood, and his clothing as well was besmeared.

Evidence adduced at the trial today was very much one-sided, the case against the negro as pointed out by his Lordship being very clear.

E. A. DuVernet, K. C., Toronto, was Crown prosecutor; J. J. Coughlin, at the suggestion of his Lordship, appeared for the defence.

LORD CHAS BERESFORD TALKS

Former Admiral Says Nation Must Reassert Old British Spirit.

Liverpool, May 9.—Admiral Lord Charles Beresford upon whom the Liverpool University conferred on Saturday the degree of doctor of laws, took occasion to lecture his compatriots on the deplorable physical effects that have recently developed in the race. Dr. Charles referred especially to the naval scare that has dominated England and declared:

"The nation has lost the old British methods and looking at things with calmness and dignity. If the cabinet committee now considering the question of the last of naval readiness, raised by myself, find things as I have no doubt it will, there will by no necessity of panic, and recrimination, but the nation will have to reassert the old British spirit, see where things are wrong and calmly put them right."

Imprisoned for Excessive Charge.

Hamilton, May 9.—John Ostrabler, a cabman, who collected $1 excess of fare was sentenced to one month in jail without an option of fine.

Three-Year-Old Child Burned.

Belleville, May 9.—The three-year-old daughter of Louis Moore was burned to death while her mother was milking the cows. The tot was left eating breakfast and the mother, hearing screams, found her enveloped in flames from the stove.

THE MERY BUSY MAN'S.

The merry month of May ushers in sunshine and flowers and equally acceptable as the warm days and beautiful landscape are to the lovers of nature, so will the May number of Busy Man's prove to its readers. In addition to several original articles of merit and interest, the best contributions in the leading periodicals on Political and Commercial Affairs, System and Business, Industry and World Wide Development appear. The most instructive and entertaining things in twenty-five of the foremost magazines are presented and the selections have been made with a view to furnishing something that will please all classes of readers. The May edition of Busy Man's is handsomely illustrated and its contents are certainly of a comprehensive character.

Reford Agencies
DONALDSON LINE
SPRING SAILINGS

From GLASGOW		From MONTREAL
April 24	"CASSANDRA"	May 13
May 8	"ATHENIA"	May 27
May 29	"CASSANDRA"	June 17
June 12	"ATHENIA"	July 1

Passage rates:—One-class cabin $42.50 and upwards. Third class Eastbound $36.50. Prepaid Westbound $27.50.

For full information apply to
R. L. PICKELL, C.P.R., City Ticket Agent.
W. E. DUNN, " 111 Jasper Avenue East.
Alberta Agencies Ltd. 28

SAMUEL McCLELLAND, 341 Main St., Winnipeg, General Northwestern Agent, or

THE ROBERT REFORD CO., LTD.
Montreal. Toronto. St. John, N.B. Quebec.

UPPER CANADA COLLEGE TORONTO

Autumn Term begins Wednesday, Sept. 1st. Examinations for Entrance Scholarships Saturday, Sept. 14th.
Courses for University, Royal Military College, and Business.
The Regular Staff comprises 15 graduates in English and Canadian Universities, with additional special lecturers.
Small Preparatory Schools in separate quarters, with playgrounds, 12 acres of ground, 4 Masters, Gymnasium, Swimming Bath, etc.
Entrance Scholarships for both resident and day pupils. Special scholarships for sons of old boys.
Successes last Year: 2 University Scholarships; 10 first-class honors; 15 passes; 6 passes in the Royal Military College.
H. W. AUDEN, M.A. (Cambridge), Principal.

DOMINION LINE ROYAL MAIL STEAMSHIPS
Montreal (DOMINION ..... Oct. 24
to (CANADA ..... Nov. 7
Liverpool (CANADA ..... " 21
Portland to Liverpool
DOMINION ..... Nov. 28 CANADA ..... Dec. 12
AMERICAN LINE SOUTHAMPTON
Fast Express Steamers
ATLANTIC TRANSPORT LINE
New York to London Direct
RED STAR LINE (Boston to Liverpool) Sailing Antwerp Wednesday
WHITE STAR LINE NEW YORK LIVERPOOL
BALTIC (24,000 tons) CELTIC (20,904 tons) CEDRIC (21,000 tons) ADRIATIC (24,541 tons) OCEANIC (17,274 tons) MAJESTIC and TITANIC (60,000 tons)
From New York—Wednesdays
Boston—Queenstown—Liverpool
REPUBLIC (15,750 tons) CYMRIC (13,000 tons)
NEW YORK and ITALY and EGYPT
BOSTON Via Azores, Madeira, Gibraltar
Large Steamers Regular Sailings
Further particulars applyto local agents or
P. W. M. McLeod, Passenger Agent for Western Canada, 269 McDermot Ave., Winnipeg.

A Birds eye view of Malthoid

Malthoid Roofing is not a roofing like many others — made simply to sell regardless of quality. We are not advertising cheapness — you want a roofing that will last. Every roll is guaranteed.

Write us today for special booklet.

The Paraffine Paint Co.
San Francisco

BY APPOINTMENT TO
H. M. THE KING
H. R. H. THE PRINCE OF WALES

When a whisky is as good as it ought to be it's in a bottle labelled

BLACK & WHITE

The Right Scotch
Distilled in the old, slow, good Scottish way, in Scotland, and matured in sherry casks, by James Buchanan & Co., Limited
D. O. ROBLIN, TORONTO
Sole Canadian Agent
312

GRAND TRUNK RAILWAY SYSTEM

THE SCENIC ROUTE TO THE EAST

Via St. Paul or Duluth, Chicago and the Grand Trunk Railway System.
Double Track, Veiest Running Roadbed, Fast Time, Modern Equipment, Unexcelled Dining Car Service, Courteous Employees.
Cook's Mediterranean ... around the World Tours. Quebec Steamship to Bermuda and West Indies.
For Rates, Reservations, Time Tables and full information apply to
A. E. DUFF, General Agent.
256 Portage Avenue, Winnipeg

THE BEST BUYING

in Edmonton or Strathcona is in the Garneau

HERE IS A CHANCE

to buy a choice Lot in the Garneau, right by the Street Cars, at a fraction of their present value. We have secured a parcel of 17 Lots in Block A, which we are selling for one week only at $300 and $325 each. On the 14th of this month these prices will be advanced to the same level as surrounding property.

BUY NOW

while they can be obtained at these remarkably low prices.

The terms are One-third Cash, Balance 6 and 12 months at 8%.

Magrath Hart & Co.
Jasper Ave. E.
Edmonton Agents

Austin & Palmer, and
J. G. Tipton & Son
Whyte Ave.
Strathcona Agents

"Ain't this the dandy stuff for shining boots?
Day & Martin's
"Just Out" Polish is out of sight."
CHAS. CYDE
Montreal.
Sole Agent.

Money Money

Buys half Section of land close to Bruderheim. $10 per acre.
Fine half section, 4 miles from Fort Saskatchewan. $20 per acre.
Good quarter section in the Beaver Hills district. $16 per acre.
These farms are an A1 proposition.
Don't you want to buy a Good Livery Business. We have it on easy terms.
We have a number of real snaps in City and Farm Property.
Call or write us
240 JASPER EAST.

TENDERS FOR COURT HOUSE LETHBRIDGE.

Separate sealed tenders, registered and addressed to the Deputy Minister of Public Works, Edmonton, and indorsed "Tenders for Court House, Lethbridge" will be received up to 12 o'clock noon, June 5th, 1909, for the supply of all plant material, labor and performing of all work necessary to complete the erection of a Court House in the City of Lethbridge, and on which separate tenders will be received for the following:
A. All masonry, carpenter work, sheet metal work, plastering and finishing.
B. Plumbing.
C. Heating.
D. Electric wiring.
Plans, specifications, and contract may be seen, and forms of tender had on application to the Engineers Office of the Department of Public Works, Edmonton; to the branch office Department of Public Works, Calgary, or at the office of the Inspector at site of building, Lethbridge.
Each tender must be accompanied by an accepted check payable to the Minister of Public Works, Edmonton, to the amount of five per cent. of the tender. The check of the successful bidder, if any, will be retained until the accepted contract with bond for ten per cent. of tender is executed. Checks of the unsuccessful bidders will be returned within three days after the execution of the contract.
The right is reserved to reject any or all bids or waive any defects.
JOHN STOCKS,
Deputy Minister of Public Works.
Dated at Edmonton this 5th day of May, 1909.

DE GRANTS
ARE HERE

PHRENOLOGISTS, CLAIRVOYANTS AND PALMISTS.

Call and we will send you away happier, wiser and bolder than before. The sad and the broken-hearted go away happy.

THE BIBLE SAYS:

"Length of days are in her right hand; riches and honor in her left." Prov. 3: 16.

"In the hands of all men God placed some sign by which they know their work."—Book of Job.

The above quotations are only a few of the many in which the Bible speaks of the hand. Is it wrong to know your weakness, faults and failures and by proper advice and instructions of an able exponent of palmistry, correct them?

A WORD TO THE WISE

When consulting mediums, always consult the best. By a secret and powerful force, your desire is brought to realization.

No matter what your past experience with clairvoyants has been, call and see these wonderfully gifted mediums. It will cost you nothing unless you are perfectly satisfied with what they tell you.

De Grante can be consulted daily from 10 a.m. to 10 p.m., at their reception rooms.

Remember, no fee unless you are perfectly satisfied.

Parlors arranged so that you will meet no strangers. Prices reasonable and within reach of all. Call early and avoid waiting. Everything treated as sacred and confidential.

Lessons in Palmistry and Clairvoyance given at greatly reduced rates. Readings by mail a specialty.

132 Jasper Ave. W. Deggendofer Blk.

WAY'S POCKET SMELTERS

A simple practical, economical and effective method of reducing and determining the metals contained in ores. Invaluable to the Prospector. Write for descriptive pamphlet.

Assayers' Supplies, Prospectors' Outfits, Chemical and Physical Apparatus. Chemically Pure Chemicals, Acids and Ammonia. Black Lead Crucibles and Plumbago for Foundry Purposes.

THE B. C. ASSAY & CHEMICAL SUPPLY COMPANY LTD.
813 Pender St., Vancouver, B.C.

Read the Want Column

CEMENT and PLASTER
We Sell
"BUFFALO BRAND" PORTLAND CEMENT.
Always the Best.
LIME, PLASTERER'S HAIR, WOOD FIBRE, PLASTER and FINISH.
BUILDERS' SUPPLIES
Get Our Prices.
GORMAN, CLANCEY & GRINDLEY, Limited
SON CALGARY. EDMONTON NEL

DISTRICT NEWS

ARDROSSAN.

Bulletin News Service.

Dr. Sullivan, who has been in charge of the medical work at the Clover Bar G.T.P. bridge, was in Ardrossan last week looking around with a view to settling here permanently.

Mrs. W. Hansen and infant, of B.C., are spending some time at the residence of M. Hansen.

Miss Margerite Hansen has returned home after spending some time at the home of her brother in Edmonton.

Cecil Wall, of Horse Hills, visited his sister Mrs. Geo. Dewey, on Sunday last.

Miss E. J. Vance spent a few days at her home here the first part of the week.

Matt. Swaddle is teaming for a G.T.P. survey party, east of Tofield, at present.

Housecleaning, gardening and seeding are the order of the day.

Miss N. M. Vance went to Edmonton on Tuesday to spend a couple of weeks with her uncle.

There seems to be a serious epidemic among the children this spring. At the present time Isabelle Hodgins, Leonard Vance and Dorothy Lackey are very sick. Dr. Harry Smith of Edmonton was in attendance upon Isabelle Hodgins on Tuesday. At the time of writing she is somewhat improved.

Mrs. Barmaster has gone to live with her father in North Dakota, U.S.

T. H. Attewell will preach in Farmount and Ardrossan on Sunday, May 16th at the usual hours.

Ardrossan, May 8.

MANOLA.

Bulletin News Service.

Charles D. Frasier and Mrs. McPeerie are having the lines run between their homesteads. Chester Tharpe is handling the compass and chain.

Mr. Sugarbriggs will continue to saw lumber this summer on the Pembina river.

Mr. Rogres and Charlie Peters are going in to farming extensively this spring. They have purchased a new drill and harrow and disc.

The lumber is on the ground to build the new school house. It is expected to have it completed very soon.

Mr. and Mrs. J. Harry Pierce have left their home for a short time. Mrs. Pierce is in poor health.

Miss Mildred McFee is visiting friends in Edmonton at present.

R. D. B. Stephens returned to his homestead last week after an absence of five months. Charles McGuire has also returned to his homestead. He spent the winter in a logging camp under the management of David Ricker.

Chester Tharp is fencing 80 acres of his homestead.

Nels Holstad is making a trip to Edmonton on business.

The ice is breaking up.

Earl James has gone out to Edmonton.

Otia Johnson starts to Edmonton next week to meet his brother Frank Johnson from Eureka, Humbolt County, California.

Mrs. McFee expects her daughter of Walla Walla, Washington, to make her a visit during the summer.

Manola, April 30.

SION.

Bulletin News Service.

A special meeting of the Clifton school trustees was held at the new school house on Tuesday last for the purpose of electing a trustee in the place of J. Murray, whose seat had been declared vacant. There were present F. Malonek, chairman, J. Ross and J. Donnel, secretary treasurer and about twenty ratepayers in all. It was decided before electing a trustee to discuss certain matters in connection with the conduct of affairs and the building of this school which had caused a great deal of dissatisfaction amongst ratepayers of the district. This was accordingly done and a satisfactory arrangement come to. Geo. K. Cottman was nominated in the place of J. Murray and carried by acclimation. Wm. Ross' seat was declared vacant and thereupon Mr. Malonek resigned. It was decided to fill these places at once. The two outgoing trustees were re-nominated and also the Rev. Hodgkinson, three for two seats. The election was by ballot and the result as follows: Rev. Mr. Hodgkinson 14 votes, F. Malonek 11 votes, J. Ross 10 votes. The two former were declared duly elected.

Sion, May 6.

TOFIELD.

Bulletin News Service.

J. W. Horten last week had the misfortune to lose a thoroughbred Holstein heifer valued at $200. It got strangled to death in the stable.

A football club has been organized for the summer with the following officers: President, A. J. H. McCauley; vice-president, Mr. Beeson; secretary-treasurer, Chas. Swift; captain, Peter Logan.

Dr. McCormick, Edmonton, paid a flying visit to Tofield last week.

Messrs. Garrett and Featherstenhaugh, G.T.P. engineers, spent a few days in town lately.

Mr. P. McCauley has moved T. Schultz's livery barn to the southwestern part of the town.

The regular monthly meeting of the U.F.A. was held in Bird's hall on Saturday afternoon. The attendance was not very large.

Mr. B. N. Whillans, who had been ill, is almost well again.

C. C. Harrison has bought out the dairy business from Frank Pruden.

On Monday, one of Mr. and Mrs. Hosler's twin babies died. The child was two years old but had always been very delicate. The funeral took place on Wednesday afternoon, Rev. Mr. Muston officiating.

Tofield, May 8.

ATHABASCA LANDING.

Bulletin News Service.

Inspector Howard, R.N.W.M.P., Calgary, arrived today, relieving Inspector Jennings, who has been stationed here for the past three months but is now on a holiday trip to Ontario.

Messrs. Geo. McLeod, J. L. Lessard, and M. McKerran, returned from Edmonton yesterday where they have been spending the past couple of weeks.

J. Fielders, of the Public Works department, of the provincial government, was here the later part of last week. Some necessary improvements to the roads are to be undertaken in this district.

E. Nagle arrived last night to make final preparations for his annual trip north for the winter catch of furs at the various posts of the firm of Hislop & Nagle.

On Wednesday evening T. G. Kelly and W. J. O. Boucher accompanied by Miss Bouchier arrived here from Edmonton. Mr. Kelly and Mr. Boucher have charge of the Hudson's Bay Company transport this spring, and are engaged making final arrangements for their departure immediately upon the river opening.

There is considerable speculation in town regarding the date the ice will leave the river. The present year is likely to establish a record for lateness. The general opinion prevails that the beginning of next week will see the river clear. Travelling on the ice at present is very risky, and only a few attempt it.

Mrs. A. L. Sawle returned Wednesday from Edmonton, where she has been spending the past few weeks.

On Saturday last R. C. Knowlton arrived here with his stock of jewelry and silverware. He has since been engaged in placing same in the store rented by him on Strathcona Avenue. Business are rapidly realizing the future prospects of Athabasca Landing and are anxious to get established here as early as possible.

Ray Varin was here on Monday last from his homestead. Ray tells of a very exciting experience he had with a timber wolf while on his way in. Fortunately he escaped unharmed, but he is not anxious for a repetition of the affair.

Every stage arriving here from Edmonton the past couple of weeks has been loaded with passengers.

Athabasca Landing, May 6.

NORTH BATTLEFORD.

Bulletin News Service.

At 1.25 p.m. Friday, there arrived by special train from the West the promoters of the Centennial Exhibition to be held at Winnipeg in 1912. The party represented the business and prominent men, not only of Winnipeg but of other western cities as well. As the train pulled into the station a hearty reception was tendered visitors by a large number of citizens who congregated to acquaint themselves with the object of the mission. The citizens' band too, was present to do honor to the delegation. Major Gregory, after a few introductory remarks introduced as first speaker H. Ormond, barrister of Winnipeg, who briefly outlined the inauguration of the movement, and enumerated a few of the many benefits such an exposition would bring about. The second speaker was, H. W. Hiard, exchanger of Regina, who briefly pointed out how greatly the west would profit by such an undertaking, and who believed that the movement warranted every support. Mayor Gregory, in a very forcible and eloquent manner, expressed his own endorsation of the project and then called upon Alderman Mr. Cox, of Winnipeg, chairman of the delegation to address the meeting. Ald. Cox felt that a World's Fair in Winnipeg would not only benefit Western Canada but Eastern Canada as well. It would bring Canada still more to the front and rank her as one of the nations of the world.

A resolution, moved by J. W. Norton, president of the board of trade, and seconded by Dr. B. A. Morrison, was unanimously carried, that the citizens to the effect that the people of North attleford and surrounding country would support this project, was unanimously carried. A further resolution moved by E. A. Fox, manager of the Bank of Commerce, and seconded by J. T. Simpson, appointing Mayor Gregory and J. W. Norton as a committee to organize to promote the scheme, was passed.

Amid cheers the meeting dispersed and the delegates proceeded on their way.

North attleford, March 7.

LAMONT NEWS.

Bulletin News Service.

Lamont, May 6—The death took place on Friday, May 6th, of Mrs. A. Hargreaves, from heart failure. The deceased lady was very popular, enjoying a large circle of friends and acquaintances, and the sympathy of the community is extended to Mr. Hargreaves in his bereavement. The funeral took place on Sunday afternoon.

J. L. Bell met with a serious accident on Monday morning, which came very nearly proving fatal. A horse which he was riding bucked and he was struck near the back and such force as to render him unconscious. A small bone in the cheek was fractured and some ribs were dislocated by his fall from the saddle. Mr. Bell is progressing very favorably under Dr. Archer's care.

Miss Mamie Hull is spending a few days with friends here.

Sam Barnes was renewing old acquaintances in Lamont this week.

Mrs. W. G. Alton spent the week-end in Edmonton.

Mrs. Ferris, of Vegreville, is spending a week in Lamont, the guest of Mrs. M. E. McLellan.

Billy Allen, of Vegreville, is visiting in Lamont.

Mr. J. McPherson is visiting her brother at Fort Saskatchewan.

Mr. R. Inglis paid a visit to old friends here this week.

D. R. Harrison went to Edmonton on Monday. He expects to remain in Edmonton about a month before returning to Vancouver, B.C.

A meeting was held on Monday night for the purpose of organizing a baseball club for this season. The following officers were elected: Honorary president, F. A. Walker, M.L.A.; honorary vice-president, W. A. D. Lees; president, W. G. Alton; vice president, Chas. Davis; secretary, J. H. Reid; treasurer, A. F. Walker; manager, J. A. Joslin.

The Lamont board of trade sent the following delegates to attend the civic reception at Edmonton on the 6th in connection with the Selkirk centennial at Winnipeg: J. H. Reid, Chas. Davis and J. J. Johnston.

Rev. A. D. McDonald and Mrs. McDonald have returned from Calgary.

J. Johnston has traded his residence and other property to Mr. Gurrett for the latter's farm, just north of town.

J. McDonald went to Edmonton on Thursday.

SPORTING NEWS

SHRUBB DEFEATS LONGBOAT.

Montreal, May 8—Before a gathering of upwards of [illegible] spectators, at the M.A.A.A. grounds, on Saturday, Alf. Shrubb, the [illegible] runner, made good his repeated claims to superiority over Tom Longboat, the Indian, at a distance of 15 miles. Shrubb won by about 500 yards, a little less than a lap of the M.A.A.A. track, in the fast time of 1.23.57, while Longboat finished out the distance in 1.25.46. The Englishman's time, it is claimed, the best ever made in 15 miles in America but is 3 minutes 17 seconds slower than the world's record held by Deerfoot Appleby at Stamford Bridge in 1902. It was 2 minutes and 15 seconds faster than Shrubb's time in his 15 mile race against St. Yves in New York last month, and that was the fastest fifteen miles reeled off since the present professional running craze started.

But for an unfortunate accident, Shrubb would have come still closer to the world's record. In the eighth mile, a cinder from the track worked into the shoe on his right foot and from then to the finish, the Englishman ran in excruciating pain. In fact, for a time in the 11th mile, he limped so badly that to many of the spectators it looked as if he was about to break down and an unexpected complexion might be put on the finish of the race. The little fellow showing great neatness, plugged away and although he lost some of the ground he had gained from Longboat when he finished the 11th mile just a lap in front, still he completed his run strongly, with a fast spurt through the last 50 yards.

As Shrubb finished, he at once took off his shoe and it was then seen that he had a blister the size of a fifty-cent piece on his heel. After the race Shrubb expressed himself as confident that had for the mishap to his foot, he would have improved on his time, and thinks that if he gets another chance on the M.A.A.A. track, he can beat Appleby's world's record.

But few, very few, of those who have been following the running game closely expected Longboat to make anything like as good a showing as he did on Saturday. Rumors and more than rumors that the Indian was not training as he should had many to predict that he would never finish out the course and that under the fast pace he would be carried along by Shrubb. The Indian surprised the majority of his speculators by running a really first-class race, and finishing apparently strong and fresh. He is not a fifteen-mile runner, he likes the longer route, and so his time 1.25.46; 26 seconds faster than Shrubb's against St. Yves in New York, was a creditable performance and led some to think that perhaps he had been paying more attention to training rules than reports would lead people to believe.

The gathering of spectators was one of the largest ever witnessed on the M.A.A.A. grounds. When the race started, there were hundreds at both gates trying to gain admission to the grounds. The receipts were about $5,000. The runners, it is stated, will receive $1,500 each and when expenses have been met there will probably be $1,500 to donate to hospital. Immediately after the race, a writ of injunction was filed by P. T. Powers, claiming his share of the Indian's earnings, 50 per cent., according to the terms of contract he held. Powers wishes to hand his share over to the hospital in his own name.

AMATEUR MARATHON.

London, May 9—The amateur Marathon from Windsor to London, 26 miles, was won this afternoon by H. E. Barrett, who competed in the Olympic marathon. Barrett's time was 2.42.31. He beats Hayes' Olympic time by 12 minutes and 47 seconds. Sixty-eight men ran.

GOLF.

GOLF COMPETITIONS.

The Edmonton Golf club will hold its first spring meeting on Friday next, Arbor Day, when the following competitions will be played:

Morning Competition.

Men's two ball Foursomes, (handicap) eighteen holes.

Afternoon Competition.

Men's two ball foursomes, (handicap) medal play.

Mixed foursomes, (handicap) medal play. (After 6.30.)

Entrance fee for all competitions, $1.00 for each event.

Players shall choose their own partners. Entries are to be sent to the Hon. Sec. J. H. Van Haant, 253 Jasper East, or to the caddie master on Thursday next. New members requiring handicaps must send in one certified signed card so the handicap committee.

FOOTBALL.

CALLIES DANCE.

The Caledonian Football club will hold their annual dance on Thursday evening of this week in the Separate school hall from 8.30 till 2 p. m. Arrangements have been completed and all those who attend are assured of a good time. The Callies extend a hearty invitation to every one to be present. They propose to show that besides knowing how to play football, they know how to have a good social time together. Refreshments will be served during the evening. Messrs Tweedale and Hope have charge of the arrangements and can be secured from any member of the committee or at H. Wilson's store, Queens Avenue, or at the door on the evening of the dance.

BALL GAME ENDS IN RIOT.

Toronto, May 9—The baseball match at Stanley Park on Saturday ended in a riot in which three constables were injured. The trouble began when Constable Eakins accused a spectator of having lodged a complaint at the police station against him the night before. A man named Walter Gibson, felled a constable, who was set upon by roughs, kicked in the stomach, and thrown through the fence into a deep gully. Constables Craig and Dunn were also badly used up. They had to send a barrycrat call to the station. When extra men arrived, the riot had quieted down. Gibson was arrested. Eakins is in the doctor's charge and will recover. The fight was witnessed by 1,000 people.

BASEBALL.

CALGARY TEAM IS FAST.

Calgary, Alta., May 9—The professionals wound up the last week of baseball training by trimming the fast amateur team 8 to 2. The bench now looks good to the fans who think if they do not make good the other teams will be a great deal stronger than is expected. The White Sox were snappy all through and showed good head work as well as all other necessities of the rag winners. Considerable alarm was felt during the game when Jimmy Hebden, catcher for the amateurs, was hit on the cheek by a foul from his own bat which rendered him unconscious. Nothing serious is anticipated as he is reported considerably improved today.

BOWLING.

Peanut league matches at the Club bowling alleys tonight will be:

8 p.m.—Victor-Lembie vs. Gardner-Campbell.

9 p.m.—Bent-Michael vs. Pallister-D. Knott.

10 p.m.—Kemp-Grant vs. Gosnell-Purdy.

The second match should go far towards deciding who will be the big peanut as the two teams are in first and second places, and not far apart.

THE TRACK.

London, May 10.—H. Barrett, who won here in the Olympic Marathon, won last summer by John J. Hayes, of New York, on Saturday defeated a string of sixty-eight competitors over the full Marathon distance of 26 miles and 385 yards in 2 hours 42 minutes 31 seconds. The race was under the auspices of the Polytechnic Harriers, for a silver trophy valued at $2,500. The course was modelled at $2,500. The course was from Windsor to Stamford bridge. The competitors were all amateurs and represented most of the nations of Europe.

Barrett is a member of the Polytechnic Harriers. Paul Lizandier, of Paris, is the ten mile post in the good time of 56 minutes, 57 seconds, but he then dropped out. The first three men home were Britishers.

BASEBALL

NAGLES CANNOT ACT.

J. M. Laub, secretary-treasurer of the Western Canada Baseball league, has received notification from President Fleming that "Lefty" Nagles will be unable to act as umpire since that his place will be taken by Thomas Walton, of Spokane.

THE RING.

JEFFRIES WILL FIGHT.

Chicago, Ill., May 10.—Jeffries will fight Johnson five months after the expiration of his theatrical engagements, which end on June 24. This statement was made after the arrival of Jeffries' party from New York. Sam Berger, the undefeated champion's manager. A huge reception was tendered Jeffries on his arrival.

LACROSSE.

LACROSSE PRACTICE TUESDAY.

The members of the Edmonton Lacrosse club will hold a practice on the Second street grounds on Tuesday evening, May 11, at 7 o'clock sharp. All lacrosse players in the city are requested to turn out to this practice.

RUGBY.

STRATHCONA DEFEATED.

The Edmonton Rugby football team defeated Strathcona on the Edmonton exhibition grounds on Saturday evening by a score of 6 to 0. Rough grounds greatly hampered good play. Quite a number were present to witness the game. English rules were played.

CLEAN UP.

Friday (Arbor Day) and Saturday, May 14th and 15th, have been set apart as days when citizens are requested to clean up the premises they own or occupy by removing or destroying rubbish, paper and all unsightly material, from lawns, backyards and vacant lots.

The advantages to the City should be apparent to all and it is hoped that the proposal will have the hearty support of all good citizens.

ROBERT LEE.

SCOTT BROS.

Agents.

Edmonton: 829 1st St. Phone 1748.

Calgary: Hyde Block.

Agents for Alberta and B.C.

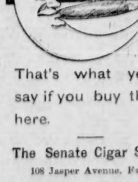

That's what you'll say if you buy them here.

The Senate Cigar Store

108 Jasper Avenue, East

W. H. Wickett & Co. Props.

Our Big Seven Day

CARPET SALE

Saturday the first day of our Big Seven Day Carpet Sale started with record selling, and can you wonder at it, when you consider the extraordinary values we are offering and just at the time of year when these goods are wanted. The stocks in the different lines are still complete but we will not say as much after another days selling---Come now.

BRUSSELS CARPET PRICES UP TO $1.50 YD. TO SELL FOR 70c. YD.

1,300 yards four frame Brussels Carpet. A very serviceable carpet in a splendid range of patterns and colors, with and without borders. Regular prices $1.25 to $1.50 yard. Our Special Sale Price, yard

70c.

JAPANESE MATTINGS 35c VALUES FOR 25c. YD.

870 yards Japanese Mattings, 1 yard wide, assorted patterns and colorings; a very sanitary floor covering for bedrooms, etc. Regular prices 35c per yard. Our Sale Price, yard

25c.

20 PER CENT. DISCOUNT OFF ALL CARPET SQUARES

We offer you a choice in Carpet Squares that is second to none in this city. We carry all sizes and and all qualities in a big range of patterns Your choice during this sale at

20 Per Cent. off Regular Prices

SILKOLINE 25c. Values for 15c. yd.

A big range of new Silkolines in floral and Oriental pattern. Special value. Regular 25c. yd. Sale price per yard

15c.

$2.00 PER YARD BRUSSELS CARPET FOR $1.10 PER YD.

920 yards five frame Brussels carpet. The best Brussels; rich coloring effects; handsome patterns; borders to match Regular prices $1.75 and $2.00 yard. Our Sale Price, yard

$1.10

Beautiful Lace Curtains at Sale Prices

Nottingham Lace Curtains in white; new pattern effect in strong weaves. Regular price $1.50 pair. Our Special Sale Price,

$1.10 Pair

Nottingham Lace Curtains, beautiful new designs, in both conventional and scroll effects; colors white and ecrn. Regular price $6.50 pair. Our Special Sale Price

$4.50 Pair

WILTON CARPET $2.50 VALUES AT $1.39 PER YARD

750 yards very heavy Wilton Carpet: colors in greens and reds, very suitable for halls and dining rooms. This line has 5-8 border to match. Very special value. Regular prices $2.50 yard. Our Sale Price, yard

$1.39

65c. MADRAS MUSLINS at 50c. YD.

Madras Muslins in all shades, patterns and colorings, full 45 inches wide. Regular 65c. yard. Sale Price, yard

50c.

AXMINSTER CARPET SPECIALS AT $1.60 PER YARD DURING SALE

1,100 yards best quality Axminster Carpet, border to match. A big range of handsome patterns and colorings. Special value at $2.50 yard. Our Sale Price

$1.60 Yard

THE ACME CO. Ltd.

Corner Jasper Ave. and Second Street

WITH THE FARMERS

EXPORT CATTLE FROM STETTLER

Stettler, May 8.—Big shipments of cattle are being made weekly from this point by Mr. Robert B. Shaw, of Stettler. Today the consignment for the Liverpool market consisted of twenty one cars from Stettler and five from Lacombe. The animals numbered about 700.

SATURDAY'S GRAIN MARKETS.

Winnipeg, Man., May 8.—Heavy Russian and Danubia shipments sent cables down in the early afternoon of the market and there was some easiquity for No. 3 for export and a fair local demand for it at 4¾ under the option. Winnipeg markets opened from 1½ to 3c lower and held fairly steady after the opening dec. and gained considerably from the low point. May closed 1¾ under Friday, July 1¾ lower, and October 1¼ lower. American markets reflected the weakness of Liverpool. Chicago May closing 1c down. July gave an example of what it could do in the line of a slump dropping 3c in the morning; September was down 2c; Minneapolis options all dropped 2c in the morning.

Winter wheat conditions did not present any special change. Coarse grains in Winnipeg were without change. Winnipeg cash wheat: No. 1 Northern 123½; 2 Northern 120½; 3 Northern 115½; No. 4, 112½; No. 5, 105; No. 6, 92; feed 1, 88; rejected 1-1 Northern 118½; rejected 1-2 Northern 116½; rejected 1-3 Northern 113½; rejected 2-1 Northern 117½; rejected 2-2 Northern 114½; rejected 2-3 Northern 112; rejected 1 Northern, for seeds 116; rejected 2 Northern for seeds 113.

Winter wheat: No. 1 Alberta red, 120½.

Oats: No. 2 white 45½; No. 3 white 44½; feed 44½; feed 2, 43½.

Barley: No. 3, 58½; No. 4, 56½; feed, 56.

Winnipeg options: Wheat—May 122½, 123½; July 124½; 124½; Oct 107, 105½.

Oats: May 45½; 45½; July 47½, 45½.

Flax: May 137½.

American options: Chicago—May 128½, 127½; July 116, 114½; Sept. 107, 105½.

Minneapolis: May 127½, 126½; July 127, 125½; Sept. 109½, 108½.

OLD COUNTRY LIVE STOCK.

Canadian Associated Press.

London, May 8.—John Rogers & Co.'s cable today quotes steers from 13 to 13½c; Canadians, 13 to 13½c; ranchers 12 to 13c; cows and heifers 12 to 13; bulls 10½ to 11. Weather warm. Trade slow.

TODAY'S GRAIN MARKETS.

Winnipeg, Man., May 10—Lower cables and the continued fine weather made all makkets easier this morning. Statistics continue bullish however, world's shipments were about a million less than last week and the amount of passage shows a big decrease. Liverpool closed ¼ to 1½ lower, Chicago 1 to 1½ lower, Minneapolis 1 to 1½ lower and Winnipeg 1 to 1½ lower. Winnipeg closing prices are futures, May 122½; July, 123½; October 106½; May oats 45½; July 46½; Oct. 38¾; May flax 138. Cash grain, 1 northern, 121½; 2 northern 118½; 3 northern, 117½; No. 4, 111; No. 5, 104; No 6 91; feed 87; No. 1 A.R., 118½; No 2 A. R. 117½; No. 3 A. R. 116½.

Oats: No. 2 Can West, 45½; No. 3 Can West, 44½; No. 1 feed, 44½; No. 2 feed, 43½. Flax No. 1 N.W. 138; No. 1 Man. 136. Barley, No. 3, 58½; No 4, 56½; rejected 51; feed, 50

old personals nda 6

Mrs. Hugh Campbell, on Thistle Crescent, will hold her post-nuptial reception on Wednesday, from 4 to 6 o'clock.

ALBERTA AGRICULTURAL FAIRS.

The following are the dates set by the annual convention of the Alberta Agricultural Faire Association for the faire to be held in Alberta in 1909:

Edmonton June 29 and 30, July 1 and 2.

Calgary July 5 6, 7, 8, 9 and 10.

Innisfail July 12 and 13.

St. Albert August 3.

Fort Saskatchewan August 4.

Olds September 13 and 14.

Claresholm August 5.

Macleod August 4, 5 and 6.

Lethbridge August 10, 11 and 12.

Leduc September 21.

Daysland September 22 and 23.

Sedgewick September 24.

Lloydminster September 27.

Innisfree September 28 and 29.

Vegreville September 29.

Vermilion September 30 and October 1.

Viking October 5.

Raymond September 16 and 17.

Nanton September 20 and 21.

Pincher Creek September 22.

Magrath September 23 and 24.

Cardston September 28 and 29.

Taber September 30.

Irvine October 1.

Didsbury October 5 and 6.

Ponoka October 6 and 7.

Lacombe October 7 and 8.

Three Hills October 12.

Priddis October 14.

Alix September 29.

Milnerton October 6.

Wetaskiwin September 30 and October.

Gleichen August 19 and 20.

ber 1.

PRINCE RUPERT.

For full maps and all possible information as to land values in Prince Rupert, the terminus of the Grand Trunk Pacific, write Williams & Mordoff, official appraisers for Grand Trunk Pacific Townsite, Vancouver, B.C.

BORN.

GRAY—At 146 Sixth street, Edmonton, May 8th, 1909, to Mr. and Mrs. Duncan Gray, a daughter.

Lines of fate, and what is fate? A perfect law, that shapes all things for good, and thus that men may have a just reward for doing what is right, not caring should no earthly crown be theirs but accord with what is right, true, high and great. Ira Grosby, The Temple of Palmistry, 132 Jasper Ave. W.

THE WESTERN SCHOOL SYSTEM.

Nothing has contributed more to the development of the Canadian West than its excellent school system. Report for the last year of the Department of Education of Alberta, we glean most recent and interesting statistics:

"The year was one of exceptional growth and expansion, and was consequently a strenuous one, so far as the work of the department is concerned. One hundred and fifty-six new school districts were created during the year, making an average of a new school district every two week-days. In addition to this, the number of departments in operation in our graded schools increased by one hundred and eighty three, so that the number of school districts to be supplied with teachers and financial assistance actually increased by three hundred and thirty-nine. The territory included in the newly-formed districts, averages about seventeen or eighteen sections, so that the districts created during the year cover an area of approximately 2,800 square miles."—From "The Rural Nucleus," by Professor Charles Richmond Henderson, in "Canada-West Month;" for May.

PRINCE RUPERT LOTS.

Vancouver, B. C., April 26, 1909—The announcement of the sale of Prince Rupert lots by auction in Vancouver, May 25th to 29th, is attracting attention from practically all parts of the civilized world. Inquiries are pouring in from the Eastern States and Canada, and even from England, Australia and South Africa. Prospective buyers are asking for all possible information about Prince Rupert—the new city of the North.

Mr. C. D. Brand, Agent for the Provincial Government and for the Grand Trunk Pacific in the sale of this townsite, an old-timer of this province and thoroughly familiar with every phase of commercial and industrial life at the Pacific is at present in Prince Rupert looking over the situation. He will return to Vancouver about the 1st and complete the final arrangements preparatory to the opening of the sale.

SCOTCH BOTTLES.

Henry Ringles (Volmer's Cafe), 50 Hester St., New York, was recently arrested for selling a "Black & White" Scotch Whisky bottle of James Buchanan & Co., Ltd. He was held in bail for trial at Special Sessions, and on March 11th, 1909, when called for trial pleaded guilty to the charge and was fined $75.00.

Charles Lang, 55 Broadway, New York was arrested on March 3rd for refilling a genuine "Black & White" Scotch Whisky bottle of Messrs. Jas. Buchanan & Co., Ltd. He was held in $500.00 bail for trial at Special Sessions.

Charles O'Reilly (McKenzie's Saloon) 43rd St., and 6th Ave., New York, pleaded guilty on March 2nd to refilling a "Black & White" Scotch whisky bottle, and was sentenced to pay a fine of $75.00.

Tenders for Printing the Alexandra Readers in use in Saskatchewan and Alberta

Sealed tenders, addressed to the undersigned, and marked on the envelope "Tenders for the Printing of School Readers," will be received until noon of Thursday, the fifteenth day of June, 1909, for the printing of a series of school readers for a term of eight years.

Specifications, with all needed information will be furnished on application to the undersigned.

Each tender must be accompanied by an accepted cheque for one thousand dollars payable to the order of the undersigned, which will be forfeited if the successful tenderer declines to enter into a contract based on such tender when called upon to do so. If a tender be not accepted the accompanying cheque will be returned.

The successful tenderer will be required to furnish a bond in satisfactory securities for the due observance and fulfilment of the terms and obligations of the contract.

The lowest or any tender will not necessarily be accepted.

MORANG EDUCATIONAL CO., LTD.,
Toronto, May 15, 1909.

READ THE WANT AD. COLUMNS
READ THE WANT AD. COLUMNS

La Grippe

CURED BY

Chamberlain's Cough Remedy

This remedy is intended especially for Colds and La Grippe and has become famous for its wonderful cures over a large part of the civilized world.

It not only cures La Grippe but counteracts any tendency to pneumonia.

Price, 25 cents; large size, 50 cents.

For sale by druggists everywhere.

WHEAT PRICES ARE HIGH

Ship your next car through us, and get all there is in it. It pays to have your grain handled by a strictly commission firm.

Write for shipping directions.

Thompson, Sons & Company,
GRAIN COMMISSION MERCHANTS.
202 W. Grain Exchange. Winnipeg.

PHONE 2150

MITCHELL & REED AUCTIONEERS

AUCTION ROOMS AND OFFICES, Jasper Avenue East.

IMPORTANT SHORT NOTICE

AUCTION SALE

447 TWELVTH STREET WEST
(Three doors South of Victoria Ave.)
Street-car every 15 minutes.—Look for Red Flags.

Mitchell & Reed have received instructions from Miss E. Richardson to sell by public auction, absolutely without reserve.

Wednesday May 12th

At 2 O'clock Prompt.

SUPERIOR HOUSEHOLD FURNISHINGS AND EFFECTS.

Comprising Rosewood Case Upright Grand Pianoforte by New England Piano Co., Boston; mahogany music cabinet, mahogany corner chairs upholstered in silk tapestry, wicker arm chair, quarter cut oak oval extension dining table, set of six oak dining chairs upholstered in leather, massive quarter-cut oak sideboard with bevelled plate British mirror, rockers, handsome oak hall stand with heavy mirror, hall chairs upholstered in velour, Axminster, pile carpets, pile hearthrugs, oak fancy and centre tables, mahogany occasional chairs, upholstered in silk tapestry, walnut parlor suite in tapestry, jardinieres, lace tapestry and Moiline muslin, curtains, oil paintings, colored prints, mantle clock, lady's secretaire, cupboard, plated ware, ornaments and books, iron and brass mounted, and ash bedsteads, springs, mattresses, pillows, ash bureau and stands, toilet ware, McClary No. 9 cooking range with top warming oven, copper reservoir and hot water connections, Massey-Harris washing machine, wringer, boiler, china, glass, garden tools, sealers, canned fruit, maple sugar, set of scales, two tons of coal, kitchen utensils, etc., etc.

On view Tuesday and day of sale.

Take car to Twelfth street and look for Red Flags. Car every 15 minutes.

The above furniture is nearly new.

MITCHELL & REED
Auctioneers,
PHONE 2150.
Auction Rooms and Offices,
JASPER AVENUE, EAST.
Furniture Sales a Specialty.

Alberta Agencies, Ltd

David S. Macfarlane, President.
J. St. Clair Blackett, Managing Dir.

The Leading Insurance Office of the North West

We make a specialty of Fire, Plate Glass, Accident, Health and Employers' Liability Insurance, we write all policies in our office and guarantee satisfaction.

We represent the following companies, which for security, liberality and promptness in settlement are unsurpassed:

Hartford Fire Insurance Company.
Scotish Union and National Fire Insurance Company.
Manitoba Fire Assurance Company.
Guaranteed by Liverpool and London and Globe Insurance Company.
German American Insurance Company of New York.
Phoenix Insurance Company of Hartford.
North West Fire Insurance Company
Connecticut Fire Insurance Company
Dominion Plate Glass Insurance Company.
Employers' Liability Assurance Corporation.
Atlantic Steamship Ticket Agency.
Tickets issued to and from Europe at lowest rates.
Real Estate and Financial Brokers.
All business instructed to us receives prompt and careful attention.
Correspondence solicited.
ALBERTA AGENCIES, Limited.
28 Jasper Avenue. Edmonton, Alberta.

CONTRACTOR

R. S. DICKSON,
Excavating, Concrete, Cement and Brickwork.
Phones 2320 and 2349.
164 Windsor Blk. and 298 Fraser Ave.

St. Margaret's College, Toronto

A High-Class Residential and Day School for Girls, under the management of Trinity College, Toronto. Specially Principal Miss Dauphinee, Canada College, Toronto, and Miss Jackson, Bryn Mawr. Miss J. E. MACDONALD, B.A., Principal.

Write for Booklet to the Secretary, St. Margaret's College, Toronto.

If your Daughter is going away to Varsity write for Calendar of

Ottawa Ladies' College
(OTTAWA, ONT.)

One of the best equipped colleges in the country. Complete courses—Academic, Art, Elocution, Stenography, Domestic Science, etc. MUSIC (Canadian Conservatory). Prepares for the University, Leaving Examinations, Civil Service, Kindergarten and Music Exams. For Calendar address the Lady Principal of

REV. W. D. ARMSTRONG, M.A., D.D., Principal.

Cut Glass Bon Bon Dish
For $4.50

AS an inexpensive gift, nothing could be more acceptable than this beautiful Cut Glass Dish, which Diamond Hall is offering at $1.50.

THE cutting is very deep, the design artistic, and the finish could not be better.

Our handsomely illustrated Catalogue may be had by sending us your name and address.

RYRIE BROS.,
Limited
134-138 Yonge St.
TORONTO

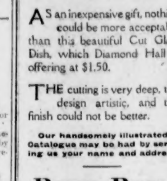

15% more for your House

If you intend putting up a house to cost $8500 or more, estimate on a

"Sovereign"
Boiler and Radiators

The "Sovereign" hot water system of heating will add 15% to the selling value of your property.

Do not approach the heating problem without consulting us. Our booklet "Cutting down the Coal Bill" sent free to any address.

Taylor-Forbes Company Limited
Head Office. Guelph Canada. Works and Foundries

BRANCH OFFICES
Barnes Company Limited
Calgary

COWS GIVE MORE MILK
Milk makes better beef—Bulls are no longer dangerous when dehorned with the

KEYSTONE DEHORNER.

Cuts 4 cows at once—No crushing or bruising. Little pain. The only humane method. Write for free booklet. R. H. McKENNA
212 Robert St. Toronto, Ont. Sole of Canada, Ont.

ICE! ICE!

Ice will be delivered to any address after May 1st. Prompt delivery.
Phone 1220
EDMONTON ICE CO.,
143 Saskatchewan Ave.

The Only Way

to obtain PURE BRIGHT SPARKLING WATER is by using our celebrated

HYGEIA GERM-PROOF FILTERS.

may be seen and tested at the

NORTHERN SUPPLY CO.'S OFFICE

Phone 1851. 606 Second St., Edmonton.

COAL

For Delivery Today

E. O. DOBELL & CO.

71 McDougall Avenue.

NOTICE.

Application will be made on behalf of the Alberta Midland Railway Company and Canadian Northern Railway Company to the Board of Railway Commissioner for Canada at the board's office at Ottawa on June 10, 1909, at 12 o'clock noon, for a recommendation to the Governor-General in Council for the sanction of an agreement amalgamating the said companies.

Dated at Toronto, May 5th, 1909.

GERRARD RUDD,
Solicitor.

NOTICE

The regular meeting of the Edmonton Builders' Exchange will be held in the p.m. May 19th, 1909, 8 p.m. Exchange Office, First St. on Tuesday, May 18th, at 8 p.m.

TO RENT.

TO RENT—FURNISHED HOUSE, West End. Apply 251 Jasper East.

TO LET—FURNISHED ROOMS IN modern house; board if desired. Apply 723 Fourth St.

TO LET—FURNISHED ROOMS IN modern house. Apply 454 Clara or phone 2204. Reasonable rates.

TO RENT — MODERN HOUSE 16 May street, a comfortable home close in. Apply corner First and May St.

TO LET—TWO OR THREE NICELY furnished rooms at Crescent Housing House, 1017 First St. Price reasonable.

TO RENT—VERY COMFORTABLE room suitable for one or two in thoroughly modern house with use 'phone; very reasonable rate. Apply 238 Sixth St.

TO RENT—TWO WELL FURNISHED bedrooms, suitable for one or two ladies or gentlemen, electric light and furnace. Apply 56 Woodsworth, one block north C.N.R. depot.

TO RENT — FINE COTTAGE ON Second street, possession May 10th. Lease if desired. Enquire Bulletin business office.

FOR RENT— SMALL, NEAT ROOM on reasonable terms; suitable for millinery store, restaurant or confectionery, at 1019 First St.

TO RENT— NINE-ROOMED HOUSE, corner 95th and Jasper, $35. Apply 138 Government Ave. or phone 2087.

TO RENT—SUITE OF 2 TO 4 HOUSEkeeping rooms furnished or unfurnished, bath and electric lights included. Apply 4 Woodsworth, corner First.

TO RENT— LARGE WELL FURNished front room in all modern house, suitable for one or two gentlemen, breakfast and supper if desired. Apply 539 Sixteen St.

TO RENT— A STORE WITH FIXtures on first floor and photograph gallery on second floor, good location, opposite Queen's Hotel. Apply to B. Tetrean, Vegreville, Alta.

SITUATIONS VACANT.

WANTED—A GENERAL SERVANT. Apply Mrs. Sloane, 152 Namayo Ave.

WANTED AT ONCE— ACTIVE MESsenger boy. Apply Bulletin Office.

WANTED—COMPETENT GENERAL servant, good wages. Apply Mrs. E. T. Bishop, 315 Eleventh St.

SITUATION VACANT— PORTRAIT agents, write us; reliable men we start in business of their own and give credit. Merchants Portrait Co., Limited Toronto.

WANTED— GENERAL SERVANT, good wages to competent person. Apply 473 Seventh St.

WANTED—ON A FARM, A LADY companion, must understand dairy work. $15.00 per month. Apply 278 Eighth street.

WE PAY SALARY, EXPENSES AND require to fill vacancies with bright men, hardiest stock, varieties approved by experimental farms, guaranteed, complete outfit free. Apply now, stating age. Duke Bros., Limited, Nurserymen, Montreal.

MISCELLANEOUS.

NOTICE—VISIT OFFICE, 216 NOR. West Boulevard. Mrs. J. W. Howard, Manager.

GUNS AND CAMERAS BOUGHT sold at C. F. Bixby Arms Co., 123 Jasper W. Also Victor Gramophones and records.

WILL TRADE QUARTER SECTION Peace River Valley farm land for South African scrip. Apply to W. J. McNamara, Financial Agent, Wetaskiwin.

FOR SALE—DOUBLE CORNER LOT 166x132 in Inglewood, $325 cash; also lots on Park St., cheap for cash. Apply P.O. Box 1293, Edmonton.

WILL TRADE MY 80 ACRE IMproved fruit and dairy farm near Bellingham, Washington, for land in Alberta. Give description and price. Address Box 56, Nooksack, Wash.

HOUSE MOVING CONTRACTOR, AND BUILDER—A. Fletcher. Prices reasonable. For further particulars enquire at the office.

The Williamson Taylor Richards Co., Brokers. Peter E. McDougall Block. Edmonton, Alta.

SITUATIONS WANTED.

ENGINEER DESIRES SITUATION at once; thorough experience with hoisting engines. Apply Box 55 Bulletin.

POSITION WANTED— BY LADY with experience in general office work. Can furnish references. Box Glen Avon, Dodsland, Alta.

WANTED— BY MAN OF GOOD HABits work in store, office or factory, general office or outside work; small wage to commence and show capacity. Apply Box 80, Bulletin.

TRAINED DOMESTIC SERVANTS—Old Country girls, for city, country or hotel service, arriving weekly. Write for information, or call at Immigration Hall, 536 Main St., Winnipeg. The Guild, 71 Drummond St., Montreal.

WANTED.

WANTED — SOUTH AFRICAN scripts. We have a cash buyer for two scripts. Apply Seton Smith Co.

WANTED — TWO UNFURNISHED or furnished rooms for light housekeeping, ground floor preferred. Apply Box 10 Bulletin.

WANTED—75 HEAD OF HORSES for pasture, good running creek through pasture. Price $1.50 per month per head. Apply Wolf & Davis, Stony Plain.

WANTED— TO EXCHANGE GOOD two-story running house for acreage tracts near city limits. Building containing two storerooms and 17 furnished rooms, almost new; furniture with building, rent $35 per month, mortgage. Apply owner. An unusual opportunity for quick returns. See owners at once 1017 First street.

LOST.

LOST— POCKETBOOK, No. 373, containing $40. Name of Alex. Miller on cover. Return to Bulletin office.

REFILLING BLACK & WHITE

FOR SALE.

EXTRA GOOD MILCH COW FOR sale, fresh. Apply Box 36, Bulletin.

FOR SALE—SNAP, SOUTH AFRICAN scrip. Apply Box 80, Bulletin Office.

FOR SALE— A FRESH MILCH COW. Apply 278 Eighth St. Phone 1891.

FOR SALE —HORSE, BUGGY AND harness in good condition. Apply 331 Sutherland St.

FOR SALE— HIGH, DRY LOTS IN block 2, Parkdale, Strathcona, very cheap. Apply 428 Jasper Ave. East, Edmonton.

FOR SALE— COW EXPECTED TO calf before middle of May, 6 years old. Price reasonable. Apply 26 Short St., between Kinistino and Namayo Ave. Edmonton.

FOR SALE—TWO HIGH AND DRY lots in Kensington street, Norwood, block from churches, two blocks from cars, one inside lot at $350 and a corner at $375, easy terms. Apply 194 Kennedy street.

FOR SALE — THREE SECTIONS first-class farm property, partly improved, from 6 to 8 miles from Edmonton, will be sold in quantities to suit purchasers. Apply Box 97, Bulletin Office.

EGGS FOR SALE — FROM MAMmoth Buff Orpingtons, $1 for 13. From specially selected pen—extra good laying strain. Apply Box 82 for Mrs. A. H. Howe, corner Tenth and McKay.

NORWOOD— SNAP FROM OWNER, lot 17 in Block 3 Namayo Ave., high and dry. Forced sale. $500 cash. Apply Box 18, Bulletin.

FOR SALE— TEAM BAY HORSES, 6 and 8 years old, weigh 2,000 lbs., good condition, harness, democrat, both sleighs, blankets, etc., all good as new; first-class outfit. Will sell cheap. Apply J. J. Johnston, Old Fort, Edmonton.

FOR SALE— TWO STEEL GRAIN bins to take capacity recently thousand bushels each. For particulars apply to The Okanagan Flour & Feed Co., Armstrong, B.C.

FOR SALE—SHACK IN EDMONTON near Dept. of Mines, Avenue, 140, with stove. Apply Station Hotel, Strathcona.

TWO LOTS IN GARNEAU ESTATE for sale at only $325 each, easy terms This is a snap. Apply 194 Kennedy St., Norwood.

FIRE INSURANCE CO'S. AND LOAN and mortgage companies that are not represented in Vegreville will find Peter Swarich, a party public, etc., a very active agent, wanting such position of trust. Write or see him at once.

FOR SALE—KIND, RELIABLE FAMily horse, suitable also for light delivery, nice and splendid single-handed buggy, newly cushion-tyred, both in good condition. A bargain if sold at once. Apply Room 2, 259 Jasper Ave. W.

TO EXCHANGE—FOR UNIMPROVEd farm tracts, a 20-roomed house, two rooms to store rooms; good location, good immediate returns; furniture and building, almost new; best of terms. Owner and property at 1017 First St.

FOR SALE— THE BRADLEY FARM, S. 1-2 30-51-16-4, $15 per acre, usual credit, less for cash, half way between Mundare C.N.R. and Riley G.T.P. About 60 cropped, 20 hay, 40 bushy, 120 pasture; wire fenced, good well, new house insured for $500, outbuildings $140. Will rent this season $2 per acre and half the hay. Paul Rudyk, 413 Isabella St., Edmonton.

CARLYLE HOTEL, CARLYLE, SASkatchewan, for sale. Offers will be received up to and inclusive of the 1st of June, for the good-will, real estate, building and furnishings of the Carlyle Hotel," which, we are informed, is doing a nice farmers' and commercial trade. The property is in first-class condition, and critical inspection at the hands of intending buyers, is invited. Apply to Mr. David Lowry, on the premises, or to The Standard Trusts Company, Cor. Portage Ave. and Fort St., Winnipeg, Administrators of the Knittel Estate, or to Kilgour & Little, Edmonton.

FOR SALE— ONE OF THE BEST farms in the Sturgeon River Valley, consisting of lots 2, 3, 10, 11, 12 and A in the St. Albert Settlement, 223 acres in all, to be sold in two blocks. Fertrens title, including coal rights. The Sturgeon river flows right through the property, 100 acres in crop, 40 acres excellent hay meadow, 100 acres in pasture and corrals and remainder good land uncleared, two good houses and granary with stables, pig pens, etc. All newly fenced with tamarac posts and 4 strands wire, 2½ miles from station and elevator at St. Albert. Price $25.00 per acre. Purchaser can secure stock and implements if desired. Terms 1-3 cash balance to suit purchaser. See or write the owner, R. W. Cautley, 141 Jasper Ave. W.

A GREAT BARGAIN FOR SUMMER tourists—A five-roomed frame house, 18x26, is situated in the Rocky Mountain Park, Banff, Alberta. It is modern throughout, within fifty yards of Upper Hot Springs, having water piped from Kidney and Liver Springs, together with a forty-two year lease of lot 64, Range 3 Section B. Price $1,500 (Mountain River (Banff). $2,000 can purchase this; $1,000 cash and balance to suit purchaser.

I have also a fine farm for sale. The southeast quarter of Sec. 22, Tp. 52, R. 22, West of 4th Meridian in the province of Alberta, which is clay loam with a clay subsoil. It is situated within twelve miles of the town of Edmonton. Land in the immediate vicinity of this quarter is selling for $30 per acre. There is a good log house and log stable on the premises. Twenty acres are under cultivation, the remaining land being unequalled for grazing purposes. This valuable property can be bought for $1,750, one-half cash and balance in terms to suit purchaser. For further particulars apply to T. B. Robinson, 626 9th St. N., Minneapolis, Minn.

PROFESSIONAL CARDS

ACCOUNTANT.

ANDREW H. ALLAN,
Auditor, Accountant, Assignee,
Monthly and Quarterly Audits.
Room 104, Windsor Block.
P.O. Box 1174, Edmonton. Phone 2320

ALBERT E. NASH,
Accountant, Auditor, Etc
ROOM 238 WINDSOR BLOCK.
Official Auditor for Alberta.
Phone 2474

MEDICAL.

DR. ELLA SYNGE, M.D., L.S.A., L.M. D.P.H., special attention to maternity cases and diseases of the skin. Office 33 Jasper S., over Martin's saddlery store. Phone 1552.

DR. J. P. McCORMICK, M.D., C., Homeopath.
Graduate of Hohenmann Medical College and Hospital of Chicago in Homeopathy, College of Homeopathic Physicians and Surgeons of Montreal, and Queen's University of Kingston in medicine.
Office 110 Jasper Ave. West. Phone 5610
(Over Reed's Bazaar).

DR. V. C. MULVEY,
Surgeon Dentist.
Garlepy Block, Cor. Jasper and McDougall Ave. (over Garlepy & Lessard.
Hours 9 a.m. to 9 p.m.
Phone 1865. Residence Phone 2289

BARRISTERS.

JOSEPH A. CLARKE,
Barrister, Solicitor, Notary, Etc.
Offices, Room 2, Dyke Bldg, 209 Jasper E.
(1st door East Imperial Bank Bldg.)
Money to Loan. Edmonton, Alta., Can.
Tel. No. 2371. P.O. Box 1479.

EMERY, NEWELL & BOLTON,
Advocates, Notaries, Etc.
S. C. Emery, C. F. Newell, S. E. Bolton.
Offices—Imperial Bank Block.

ROBERTSON & DICKSON,
Barristers, Notaries, Etc.
Edmonton and Fort Saskatchewan.
Money to Loan.

SHORT, CROSS, HIGGAR & COWAN,
Wm. Short, K.C., Hon. C. W. Cross, O. M. Biggar, Hector Cowan.
Barristers, Solicitors, Notaries, etc.
Offices—Merchants Bank Building.
Money to Loan.

MARRIAGE LICENSES.

A. BRUCE POWLEY,
Jeweler.
ISSUER OF MARRIAGE LICENSES,
324 Jasper Avenue.

SURVEYORS.

KIMPE & HEATHCOTT,
Dominion Land Surveyors and Civil Engineers.
Offices: Rooms 23, 24 and 25 Credit Foncier Building, Jasper Avenue, Edmonton.
P.O. Box 1427. Phone 1878.

COTS & SMITH,
J. L. Cote, D.L.S., C.E., Frank B. Smith, B.Sc., Cand M.E., M.I.M.E.
Dominion Land Surveyors, Civil and Mining Engineers, Surveys of Lands, Townsites, and Mines, Coal Assaying. P.O. Box 1647. Office—Cristall Block.

CAUTLEY & CAUTLEY,
R. W. Cautley, D.L.S., & P.L.S. of B.C.
R. H. Cautley, L.L.S and M.E.
Dominion Land Surveyors,
141 JASPER AVENUE,
(Next Hudson Bay Stores.)
EDMONTON.

DRISCOLL & KNIGHT,
Established 1893.
Dominion and B.C. Land Surveyors, Civil and Mining Engineers.
Maps of Edmonton, Strathcona, Vegreville and Wetaskiwin.
Rooms 7, 8, 9 and 10 Sandison Block.
268 Jasper Ave. E. Phone 1794

ARCHITECTS.

BARNES & GIBBS,
Registered Architects.
R. Percy Barnes, F.A.I.C., A.A.A.
C. Lionel Gibbs, M.S.A., A.A.A.
141 Jasper Ave. West, Edmonton.
Telephone 1361.

JAMES HENDERSON, F.R.I.B.A.,
Registered Architect for the Province of Alberta.
Cristall Block, 42 Jasper Ave., West, Edmonton.

SOCIETIES.

EDMONTON LODGE, NO. 7, A.F. & A.M. regular meeting held in Masonic Hall at 7.30 p.m. on third Thursday of each month. Visiting brethren always welcome. Thos. T. M. Tunstall, W.M.; D. Dyer, Secretary.

SONS OF ENGLAND BENEFIT SOCIETY.
Meets at the Oddfellow's Hall, Norwood Block, Jasper avenue, on the first and third Monday in each month at 8 p.m.
F. R. SMITH, President.
D. J. SMITH, Secretary.
679 Fifth Street.
Visiting Brothers Always Welcome.

PRUDENTIAL LIFE INSURANCE COMPANY OF WINNIPEG.
Office over McDougall & Secord's Off.
T. MARTIN, Manager

Developing & Printing —for— Amateurs
Best Results
623 1st Street

SPORTING NEWS

BASEBALL.

BIG LEAGUE BASEBALL.

American League.

Chicago, Ills., May 9—Following a well established custom, the Sox and Naps in the order named, halved a frigid doubleheader today. The scores were 4 to 2 and 6 to 1, all of which was witnessed by a large and enthusiastic collection of fresh bitten fans. The curtain raiser was made notable by the 1909 debut of E. Walsh. He was in dire trouble until his pards lit on Mr. Young in the sixth with a blazing batting rally that netted four tallies and settled the game. In the second, Jim Scott tossed his game away right at the kick-off. The entire nine Naps took some kind of a fall out of him. The scores:

At Chicago—(first game).

Chicago	4	8	3
Cleveland	2	4	2

Batteries—Walsh and Owens; Young and Easterly. Umpires: Sheridan and Kerin.

Second game—

Chicago	1	5	1
Cleveland	6	7	1

Batteries—Scot and Owens; Berger and Clarke.

American League Standing.

	Won.	Lost.	P.C.
Detroit	13	6	.684
New York	11	7	.611
Boston	10	8	.555
Philadelphia	8	8	.500
Chicago	9	10	.474
Cleveland	9	10	.474
St. Louis	6	11	.323
Washington	3	11	.312

Saturday Games.

At New York—

New York	4	9	3
Boston	6	9	3

Batteries—Quinn, Warhop and Kleinow; Morgan, Steele and Spencer. Umpire: Evans.

At Philadelphia—

Philadelphia	1	5	0
Washington	6	5	0

Batteries—Krause and Thomas; Burns, Hughes, Smith and Street. Umpires: Connolly and Egan.

At Cleveland—

Cleveland	8	11	2
Chicago	4	6	2

Batteries—Rhoades, Liebhardt and Clarke; Smith, Owens and Sullivan. Umpires: Kerin and Sheridan.

St. Louis-Detroit game, postponed, rain.

Sunday Games.

At Chicago—(first game).

Chicago	4	8	3
Cleveland	2	4	2

Batteries—Walsh and Owens; Young and Easterly. Umpires: Sheridan and Kerin.

At Chicago—(second game)

Chicago	1	5	1
Cleveland	4	7	1

Batteries—Scot and Owens; Berger and Clarke.

Detroit at St. Louis, postponed, rain.

National League.

Chicago, Ills., May 9—Roger Bresnahan's rejuvenated St. Louis Cardinals stopped off here today and walloped the Cubs in handy fashion by a score of 5 to 2. Ed. Reulbach was on the mound for the locals and was as wild as a man with a toothache. He gave seven bases on balls and hit a man. The fielding feature was a difficult catch of a line drive by Charlee in the fourth inning. The score:

At Chicago—

Chicago	2	5	4
St. Louis	5	7	1

Batteries—Reulbach and Moran; Rhodes and Bresnahan. Umpires: Emslie and O'Day.

National League Standing.

	Won.	Lost.	P.C.
Pittsburg	7	3	.700
Philadelphia	10	6	.625
Boston	10	7	.588
Chicago	12	10	.545
Cincinnati	10	13	.435
Brooklyn	7	15	.411
St. Louis	9	14	.391
New York	6	10	.375

Saturday's Games.

At Brooklyn—

Brooklyn	2	7	5
Philadelphia	8	13	2

Batteries—Scanlan, Wilhelm and Bergen; Moran and Dooin. Umpires: Rigler and Truby.

At Boston—

Boston	2	5	5
New York	1	2	3

Batteries—Mattern and Bowerman; Ames and Schlei. Umpires: Cusack and Johnstone.

At Pittsburg—

Pittsburg	9	6	5
St. Louis	8	9	0

Batteries—Adams, Brandon, Maddox and Gibson; Lush, Powell and Bresnahan. Umpires: Klem and Kane.

At Chicago—

Chicago	6	9	3
Cincinnati	3	8	3

Batteries—Reulbach, Higginbotham, Brown and Moran; Rowan, Gasper and McLean. Umpires: O'Day and Emslie.

Sunday Games.

At Chicago—

Chicago	2	5	4
St. Louis	5	7	1

Batteries—Reulbach, Moran; Rhodes and Bresnahan. Umpires: O'Day and Emslie.

American Association—Saturday Games.

At Kansas City—

Kansas City	6	6	2
Louisville	1	2	3

Batteries—Brady and Sullivan; Selby and Hughes. Umpire: Owens.

At St. Paul—

St. Paul	4	7	3
Columbus	2	7	2

Batteries—Leise and Carisch; Schantz and Schreck. Umpire: Hayes.

At Minneapolis—

Minneapolis	1	6	7
Toledo	9	7	0

Batteries—Olmstead and Block; Robbins and Abbott. Umpires: Sullivan and Conchan.

At Milwaukee—

Milwaukee	6	1	1
Indianapolis	1	4	3

Batteries—Cutts and Hostetter; Graham and Hawley. Umpires: King and Eckman.

Sunday Games.

At Milwaukee

Milwaukee	6	10	6
Louisville	9	2	4

Batteries—McGlynn and Hostetter; Halla and Packard and Hughes. Umpires, King and Eckman.

At Kansas City—

Kansas City	13	15	6
Indianapolis	14	15	2

Batteries—Carter, Sullivan and Boles; Schreiber, Kruegier and Bowley. Umpire: Owens.

At Minneapolis—

Minneapolis	8	6	2
Columbus	6	5	1

Batteries—Oberlin, Block and Rapp; Geyer; Goodwin and James. Umpires: Sullivan and Conahan.

St. Paul-Toledo game called off on account of a court injunction.

Eastern League.

	Won.	Lost.	P.C.
Rochester	5	2	.714
Jersey City	8	4	.666
Toronto	6	5	.545
Providence	5	5	.500
Montreal	6	6	.500
Newark	5	7	.416
Buffalo	5	7	.416
Baltimore	3	8	.272

At Buffalo—

Buffalo	1	5	2
Jersey City	4	7	0

Batteries—Melnkey and Ryan; Goettell and Spahr. Umpire, Stafford.

At Montreal—

Montreal	3	6	1
Newark	11	12	1

Batteries—Keen and Burlow; Flater and Krichell. Umpires: Kelly and Murray.

At Rochester—

Rochester	1	4	0
Providence	0	6	1

Batteries—Holmes and Butler; Barry and Peterson. Umpire, Byron.

At Toronto—

Toronto	5	8	5
Baltimore	4	7	1

Batteries—McGinley and Vandergrift; Stanley and Byer. Umpire: Connolly.

Today's Games.

American League—

Washington at Chicago.
Athletics at St. Louis.
New York at Detroit.
Boston at Cleveland.

National League—

Philadelphia at Brooklyn.
New York at Boston.

American Association—

Columbus at Minneapolis.
Toledo at St. Paul.
Indianapolis at Kansas City.
Louisville at Milwaukee.

BASEBALL.

BALL TEAM ARRIVES.

The Edmonton baseball team arrived in the city this morning at 6.15, and notwithstanding the early hour a number of the fans were at the C.N.R. depot to greet the boys on their arrival. Jimmy McGuire was there with his usual happy smile to convince all and sundry that he is very much a reality and not the pipe-dream that so many would like to imagine. He has ten other very likely-looking ball tosser with him and local fans who have seen them are inclined to the belief that they look very much like the real thing.

The boys had a shower bath and a

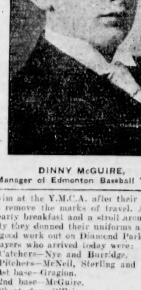

DINNY McGUIRE,
Manager of Edmonton Baseball Team.

swim at the Y.M.C.A. after their arrival to remove the marks of travel. After a hearty breakfast and a stroll around the city they donned their uniforms and had a good work out on Diamond Park. The players who arrived today were:

Catchers—Nye and Burridge.
Pitchers—McNeil, Sterling and Smith.
1st base—Gragion.
2nd base—McGuire.
Short stop—O'Brien.
3rd base—Brennan.
Outfielders—Murphy, Shea and one of the catchers.

Had Good Workout.

In spite of their long 2,000 mile journey the boys all showed up well at practice this morning. The pitchers are big, likely-looking fellows with plenty of speed and all are experienced men. The catcher are both excellent men and can throw bases in good style. The infield handles the ball nicely and the outfield was eating up everything that came their way this morning. Altogether the bunch measured up well. It will need a few real games, however, to get an accurate line on their playing ability. They are a clean, gentlemanly-looking lot of fellows and cannot fail to favorably impress everyone with whom they come in contact.

Dinny McGuire, the playing manager, is small but he is certainly all there. He quits the Indianapolis outfielder given him in the West by the Bulletin and only needs to win a few games to make himself the idol of the fans of the Capital. The directors are all well pleased with the way he has handled things so far, the experience being far below what they expected.

McGuire has not secured many player but he believes those he has will make good. Corney Burns is not with the team. He broke his hand in a boxing match just before the workout in Toronto and was accordingly unfit to play ball this season. McGuire is in touch with a number of other men whom he can secure at short notice if required, one of them being an Eastern league player.

McGuire is Satisfied.

Dinny is not talking much about his team, preferring to let their actions speak for them. The way he regards them, however, is pretty well summed up in the following remarks made to the sporting editor of the Bulletin this morning.

"I think I have a team that will make good in this league. I have a couple of catchers and an infield that should be as good or better than any in the league and if they are not I am prepared to go way back and sit down and you know I have no intention of doing that. My pitchers will work twice a week and I am looking arrangements for any doubleheaders that may be played."

Game on Tuesday.

The team will work out again this afternoon. The proposed game with a local team for tonight has ben cancelled as the price have not yet recovered from their long trip from the east and will likely be rather stiff after two strenuous work outs today. It is probably, however, that a game between the locals and the pros will be arranged for Tuesday evening on Diamond Park. The team will go south on Wednesday morning and will open the league season with the Cowpunchers in Calgary on Wednesday evening.

The Winnipeg Free Press comments on the Edmonton team as follows:

"With the exception of the little leaf-er himself, all the players are new to the western country. They were picked up at Toronto and other eastern points. Tais did not seem to affect their spirits, and it was a cleancut and cheerful lot of young fellows that Dennis escorted to the city. They proceed over the C.N.R. tonight to the city they hope to place in the baseball map.

Eleven players are in the party, and Dinny, who ought to know, says he has a good team. He has a string on them for four player who are yet to report. In the course of coming he took occasion to make acknowledgement to the Toronto Eastern league players for favors conferred. The Edmonton crowd is that he may have to draw on the same account again. Dinny is as Irish as his name."

Where the Men Come From.

Here is a little dope on the players who will wear Edmonton colors this year:

Dinny McGuire, manager, 2nd base, from Toronto. With Oswego, champions of Empire State League in 1907; with Boise, Iowa in Iowa State league in 1905-06. Played short stop and led in fielding in 1905, having a fielding percentage of .983 in 101 games. With Ingersoll, Ont., in Canadian League in 1904, and with Fargo, N.D., during part of that season. With Virden, Man., in Northern Copper League in 1903.

Nye, catcher, from Toronto. With St. Mary's team last year. A good catcher and first-class in throwing bases.

Burridge, catcher, from Youngstown, Ohio, in R., & D. State League. Will also play outfield.

McNeil, pitcher, from Rochester, Eastern League team. Played in New York State League and in P., & D. league.

Lou Sterling, pitcher, from Utica, N.Y. Played in Empire State league and in the Canadian league.

Tom Smith, pitcher, from Toronto. Best amateur pitcher in Toronto. Sandy Griffiths of Syracuse in the New York State league was after Smith but McGuire got him.

Gragion, 1st base, from Empire State League. Is a fast man on the infield and a good sticker.

O'Brien, short stop, from Virginia State league. Also played in Buffalo league. Is a fast, clever player.

Jack Brennan, 3rd base, from New England league. Also played with Hamilton in the Canadian league, where his playing and heavy hitting was a feature of the games.

Connie Murphy, outfield, from Peterboro team, champions of Midland league. A good fielder and fair sticker.

Jack Shea, outfielder from Palmerston, Ont., a heavy hitter and good all-round man.

THE RANGE.

RIFLE SHOOTING SATURDAY.

Fourteen members of the 101st Edmonton Fusiliers with an equal number of the Edmonton Civilian Rifle Association, strengthened by a number of members of a squadron of the Alberta Mounted Rifles, which has no rifle association of its own, went to the ranges on Saturday afternoon and as by previous arrangement, the E.P.A. used No. 1 Target and the Fusiliers used No. 2. there was no confusion but only the 200 and 500 yard range could be shot over by 6.30 p.m., it being about 3.30 p.m. when the range was reached, owing to the heavy loads on the Saskatchewan at Old River Road. It is to be hoped that the ferry, so long promised, will soon be in operation, as there is much delay and expense in reaching the range by the present roundabout route.

In the 100-yards or 200 yard target, now authorized has only the 6-inch bull black instead of 12-inch black with a 2-inch bull's-eye bull, and has always had been made on No. 2 target, it proved somewhat difficult to define for the first few shots, as the small mark seemed to merge in the foresight, it being only equal to the thirty-third part of an inch in diameter at that distance from the eye, but the scoring soon became more regular and the change was generally approved.

Only five of these attending had previously used the "Ross" rifle so that there was considerable experimenting by the reminder before they found the proper sighting, there seeming to be a lack of uniformity in the sighting of these rifles, as while the most of these tried so far have the "zero" correctly placed, several others have been found to require allowances up to five degrees laterally and from 20 to 40 yards in elevation. The shooting qualities of the rifle, when the "zero" is found, have proved excellent, so far as the tests made have shown.

The light was very dull but rain fortunately held off and there was little or no wind until the second squad at the 500 yards, when it suddenly tricky wind sprung up which varied in direction from minute four o'clock and in strength from one to four degrees, consequently of a few points in some of the better scores before it was noticed, the usual wind-flags not being in position.

The following were the scores, those of the Fusiliers only being given the E. R. A. reporting their own:

	200	500	Tl.
Capt. Reid	29	31	60
Q-M. Sergt. Tweedie	30	29	59
Sergt. Macdonald	30	29	59
Capt. Osborne	25	28	53
Maj. Major Baty	23	28	51
Lt. Flint	25	24	49
Capt. Weeks	28	18	46
Lt. Hall	23	22	45
Lt. Morris	22	22	44
Pte. Miller	18	25	43
Col.-Sergt. Howland	25	18	43
Col.-Sergt. McRae	20	21	41

The six first named in the above list with the exception of Capt. Osborne had previously used the Ross rifle so that special credit is due Capt. Osborne for his creditable score. Capt. Weeks and Sergt.-Major Baty also did well considering that their rifles were found to be significantly high at the ends and had to be reduced to 470 or 460 yards, respectively. Capt. Weeks getting two misses on score before this was discovered. The markers, who by some comrat with the E.R.A. were furnished by and from the Fusiliers, proved prompt and efficient, although it was their first experience and this contributed materially to the success of the day, permitting the range officers to keep everything going quickly and smoothly.

It is to be hoped that the equipment of the range will be promptly and vigorously prosecuted by the department, as intended and that there will soon be accommodation for a much larger number of riflemen as twice the number attending on Saturday desired to go but were restrained owing to lack of such accommodation.

It is expected that an all-day shoot will be held on Arbor Day of which further notice will be given.

THE TRACK.

ST. YVES WINS MARATHON.

New York, N.Y., May 9—Johnny Marsh, the stalwart runner from Winnipeg admitted today that as odds-on were yesterday the best man won the great international Marathon.

"I set too hot a pace for the first four miles," he said, "and then my feet began to go back on me. At the ninth mile, I knew I was beaten."

Henri St. Yves, the game little Frenchman, ran the field into the ground before 15,000 people on Saturday. The little Frenchman stepped the distance in 2.44.05, three minutes and twelve seconds behind the figures he made in the Marathon Derby. John Svanberg, the Swedish Marathoner was second, finishing two laps behind St. Yves and beat the 26 miles, 385 yards in 2.56.54. A lap behind Svanberg came Ted Crooks, the practically unheard of runner from Fall River. Then came Fred Simpson, the lanky Ojibway Indian and Fred Applegby, Dorando, who at twenty miles was far in the rack, recovered sufficiently with the aid of stimulants and the exertions of a bevy of his excited Italian attendants to come strong on the last few miles and work into sixth position. Edouard Cibot, of France, had an early start for seventh position. Marsh entered the Madison Square Garden a 7 to 5 favorite under the handicap of sore feet. He still was stiff from his efforts a week ago and under the conditions he gave a remarkably game exhibition. When he saw that there was no hope of getting in the prize money, Marsh dropped out.

St. Yves made an effort to lose Marsh when they were approaching the fourth mile, but the Canadian was right there with good game spirit and not only fought for every inch of ground, but went out into the lead himself. This was the last time, though, that Marsh appeared at the head of the list, for St. Yves started along in the fifth mile to run away from his company.

Marsh ran along in strong style and looked as though he were going to be the one to race St. Yves to the tape. His feet began to bother him after he had passed the ninth mile and he was the first signs for the beginning of his Waterloo. He had to stop and change his footgear and before he was able to get back on the course again, the Frenchman, St. Yves, came within fifty yards of lapping him. The Canadian stuck gamely to his task, but was again forced to leave the path to have his legs massaged when he had covered 16 miles 414 laps. This time St. Yves passed him and was 112 laps ahead before he resumed.

Dorando was then third and only twenty-five yards behind the Canadian. Only one more circuit of the track and Dorando flashed past Marsh with a smile. The smile was short-lived, though for the game Canadian answered every spurt, with an equally good one and the pair fought the best duel of the whole contest. The Italian, in a thing of his opponent and this called Marsh so much that he went to kill off Dorando. For a mile, the Canadian then led by about two feet, until he was forced to stop for a refreshing drink. This lapse allowed the Italian to go by him.

Svanberg now began to loom up as a possibility when he lapped Applebby at twenty-six miles, one lap and took from place. Marsh also fell before the Swede's speed and Dorando lost his second circuit in St. Yves in the shuffle. After covering fifteen miles five laps, the Italian quit the race temporarily, and the bunch gained two laps on him before he resumed. After this, Dorando was on and off so frequently that it was a certainty that he would not be a factor.

MILITARY TRAINING IN SCHOOLS

Announcement of Appropriations to Various Cadet Corps.

Ottawa, Ont., May 7.—The first announcement regarding the mode by which military drill will be conducted in the schools under the training act is made today. For the training of a cadet corps during this school year, subject to the certificate of a military inspection officer, allowances will be paid to lieutenants as follows: When the corps is composed than twenty cadets no allowance; from 20 to 50 $1 per cadet; for each additional cadet up to 100, 75 cents per cadet; for each in excess of 100 up to 125, 25 cents per cadet.

FOOTBALL.

FOOTBALL NEWS NOTES.

The Caledonia Football team will play a practice match with the 101st on the exhibition grounds this evening at 7 o'clock.

The city amateur football league will open this evening when the 21 Georgies play All Saints on the See and street grounds.

AMUSEMENTS.

EDMONTON OPERA HOUSE

TO-NIGHT AND ALL WEEK

MATINEE WEDNESDAY AND SATURDAY

San Francisco Opera Co.

BIGGER AND BETTER THAN EVER

TO-NIGHT and Tuesday / Wednesday Matinee "FLORODORA"

Wednesday Night "BOCCACCIO"
Thursday Night "The STROLLERS"
Friday and Saturday Nights and Sat. Matinee "THE MOCKING BIRD"

PRICES $1.00, 75c, 50c, MATINEES 50c, and 25c.

WHO IS TO BLAME?

If your little canary does not give forth its long, sweet, silvery trill and varied melody, but appears to be dull and drowsy, we are willing to help you.

BROCK'S BIRD TREAT has been known time and again to restore birds to health and vigor. There is a cake in each package of Brock's Bird Seed. Ask your grocer druggist or seedman for it and see that you get it.

NICHOLSON & BROCK,
Toronto.

READ THE WANT AD. COLUMNS
READ THE WANT AD. COLUMNS

WHITE STAR—DOMINION LINE
Royal Mail Steamships.
LARGEST AND FINEST STEAMERS
On St. Lawrence Route—Short sea. Fin. Montreal—Quebec—Liverpool.

CANADA	May 8, June 12, July 17	
LAURENTIC	May 15, June 19, July 24	
DOMINION	May 22, June 26, July 31	
MEGANTIC	July 3, Aug. 7	
OTTAWA	May 29, July 10, Aug. 14	
VANCOUVER	June 3	

The new steamers "LAURENTIC" and "MEGANTIC" and the popular "CANADA" carry first, second and third class only, while the fast steamer "OTTAWA" and the "DOMINION" noted for steadiness, carry One Class Cabin (called second) at moderate rates, also third class passengers. Besides the usual devices for safety and comfort, such as Marconi wireless and submarine signalling, the LAURENTIC and MEGANTIC have passenger elevator, an improved ventilating system, unusually spacious and artistic public rooms and staterooms.

White Star Line—New York Service.
Sailing Saturdays for Queenstown and Liverpool. BALTIC, CERMIC, CELTIC and ARABIC sailing Wednesdays for Plymouth, Cherbourg and Southampton. ADRIATIC (new), OCEANIC, MAJESTIC, TEUTONIC, CYMRIC. Boston to Queenstown and Liverpool. Mediterranean sailings from New York and Boston to the Mediterranean, via the Azores, Gibraltar, etc.

American Line—Sailing Saturdays, New York, Plymouth, Cherbourg, Southampton; also Philadelphia to Liverpool (second and third class).

Red Star Line—New York, Dover, Antwerp. Sailing Saturdays. New R.R. Pier, Hoboken.

Sailings, rates, plans, reservations, etc., on application to agents, or

W. M. McLEOD, C.N.W.P.A.
205 McDermot Avenue - Winnipeg.

2 in 1 SHOE POLISH

10c. and 25c. Tins

Children delight to use it. Polishing shoes with "2 in 1" is child's play.
No more sticky, mussy, hard shining propositions but an instantaneous hard finish, waterproof and permanent, which softens and preserves the leather at the same time.
No substitute even half as good.

PRINCE RUPERT, B. C.

A great city springing into being in British Columbia. It is Prince Rupert—the city of destiny.

Prince Rupert is the terminus of the Grand Trunk Pacific—the magnetism of Northern British Columbia, Alaska and the Yukon—the centre of the great fishing industry of the north—and destined to be one of the great commercial and industrial centres of population on the Continent.

Between 2,000 and 2,600 lots will be offered for sale by public auction in Vancouver, B.C., May 25th to 29th. Terms:—one-quarter cash; balance one, two and three years at six per cent. interest. Titles are absolutely indefeasible, which means that all titles are guaranteed by the British Columbia Government.

No city in the making ever presented to the world greater possibilities than Prince Rupert. What San Francisco is to California—what Portland is to Oregon—what Seattle is to Washington—and what Vancouver is to Southern B.C., Prince Rupert will be to the great developing region of the North.

For maps and further particulars, write

C. D. RAND,
Agent for Government and Railway,
Vancouver, B. C.

AROUND THE CITY

LOCALS.

A concert in aid of the Y. W. C. A. will be held in Norwood Presbyterian church at 8 o'clock this evening.

Mrs. Jas. McCaig and two children left on Saturday for a two months' visit in Toronto, Ottawa and other places.

There were four runaways during the morning on Jasper Avenue east today. In two of the cases the rigs were badly smashed up but no one was injured.

Mr. Percy Bleis, who has been away from the city for a month on account of ill-health, has returned and is a guest at the Cecil Hotel.

Geo. P. Roy, D.L.S., arrived on Saturday from Quebec City and will tarry in a few days for Grassmount, Alta., where he will take charge of a survey party.

Frank A. Walker, M.P.P., Fort Saskatchewan, and A. Brantley Moore, M.P.P., Lloydminster, are in the city today and are registered at the Alberta.

The regular meeting of the Edmonton Building Exchange will be held in the Exchange office, First street, Tuesday evening at 8 o'clock. A full attendance is requested.

Inspector Worsley, of the R. N. W. M. P., leaves tomorrow on an inspection trip to the Pembina river. He will be absent from the city until the end of the week.

At the R. N. W. M. P. barracks this afternoon a man named Wright living about four miles southwest of Edmonton will come up for hearing on a charge of not taking proper precautions in extinguishing a prairie fire.

Members of the Independent Order of Foresters in the city will assemble tonight in Mechanics' Hall to meet Dr. Wede, of Toronto, who has been appointed general organizer for Alberta, by the Supreme Court.

The Edmonton Engineering Society will hold a special meeting this evening in the Mechanics' hall. The matter of discussion at its last meeting and are cordially invited to contribute papers or notes for reading and discussion at it. Also to notify the secretary that they will do so, if such be their intention. The secretary of the western branch is E. Jacobs, of Victoria, B. C.

TONIGHTS COUNTIL

Probably the most important business to come up before the committee meeting of the city council this evening will be the consideration of the tenders for the structural steel work and in erection in connection with the new power house. It is expected that about half a dozen tenders will be received including those from the Dominion Bridge Company, the Wellsville Bridge Company and the Manitoba Iron Works. The further consideration of the C.P.R. agreement and the matter to be given by the city towards the public library this year will also take up the attention of the aldermen. It is understood that the hay market site will be good into until the mayor and the full council board are present.

AT THE HOTELS.

King Edward—W. A. Lawrie, Calgary; J. Stoddard, Wetaskiwin; Chas Gordon, Vegreville; J. W. Martin, Medicine Hat; D. H. McKinnon, City; H. Shaw, City; J. M. McKenzie, Toronto; Wm. D. Allen, Toronto; C. G. Scott, Toronto; W. Donald, Ottawa; A. P. Cutler, Calgary; Dr. G. H. Dade, Winnipeg; F. Foulds, Geo. Baxter, B. W. Wyndham, W. H. Hurley, J. Dister, W. B. Brunnel, Geo. T. Barr, Toronto; J. D. Windrum, Winnipeg; A. E. Mallaby, Calgary; Geo. H. White, Vegreville.; Fred W. Bryson and wife, Calgary; L. Mackenzie, Calgary; J. Bell, Calgary; Mr. Mellilluddy, Calgary; Vic. E. Roberts, Montreal; Miss Babetti Pullman, Montreal.

Alberta—A. J. McLean, Taber; J. C. Greer, Port Arthur; R. M. Smith, Montreal; John Redden, Winnipeg; E. F. Toafe, Winnipeg; Ben Lyon, Red Oak; Thos. Gibson, Vancouver; K. G. Bradbrook, Seattle; Frank Clarke, Montreal; Geo. Wilson, Winnipeg; D. M. McPherson, Lancaster; W. G. Wilson, Calgary; W. E. Simpson, Hamilton; C. H. Gunnell, Calgary; W. B. Scott, Miss Jessie McLean, Fort Saskatchewan; R. H. Sutherland, Calgary; J. P. Sone, Brantford; J. S. Wiggins, Winnipeg; J. G. Eccleston, Regina; H. B. Haney, Winnipeg; Geo. Clements, Winnipeg; Roy Bullen, Winnipeg; H. Bastedo, Toronto; Geo. Hall, New York; Jos. Youngbead, Montreal; W. J. Benton, Toronto; G. McPhee, Vancouver; Frank Palmer, Calgary; A. Holroyd, J. Fullerton; Chariottetown; J. J. Wilson, Calgary; S. W. Walker, Spokane.

Queens—H. M. Hill, Victoria; K. J. Blatchford, Oregon; E. H. Molsted, Toronto; Geo. F. Douglas, Ottawa; John Douglas, Ottawa; John Sunillie, Ottawa; James McKenzie and wife, Aberdeen; Miss Mundy, Toronto; Ed. Leagan, Calgary; J. S. Latimer, Toronto; H. H. Wolf, Toronto; Ed. Laselle and wife, Richard Laselle, Roy Laselle, Calgary; Louis J. Geld, Edmonton; John Cochrane, Edmonton; L. H. Dougherty, Miller, Geo. Close, Stratford, Chas. Lewitt and wife, New York; H. Gibroudt, Montreal; Fair.

St. James—H. Belanger, Berlin, Ont.; Jos. Harvey; Frank S. Adams, Dayton; H. B. Kennedy, St. Coma; Dan S. Lutz, Toronto; Joe Cronin, Tommy Neels, H. Bird, Montreal; J. H. Miller, City; C. C. Markham, W. R. Travis, Vancouver; J. W. Travis, Mrs. R. E. Harrison, Lamont; Mr. and Mrs. Wilson, Vermilion; R. Jackson, Kemptville; B. Conway, Coleroy Valley; A. G. Godson, Toronto; Mr. J. H. Morgan, wife and family, Cooticook; William Boland, Parsons; A. W. Mitchell, Calgary; Stapley, Stoney Plain; Geo. S. Porter.

PERSONAL.

G. Percy Blythe returned from High River on Saturday.

W. Rocken, of the Alberta Hotel, left yesterday afternoon on a short trip to Banff.

Mellilluddy of Calgary was a passenger in the city yesterday afternoon.

Mrs. Hardisty, 240 Fifth street, will not receive on Wednesday and Thursday of this week.

Dr. A. B. Mason, dentist, who has been in the hospital for the past five weeks will resume practice on Tuesday, May 11th.

Mr. and Mrs. Charles R. Chauvin, 815 Victoria Avenue, are leaving shortly for Calgary where they will reside in future as Mr. Chauvin is going into the fire insurance business in the southern city.

President Tory, of the University of Alberta, left on Saturday for Montreal, where he has been called by the illness of his mother, who lives in Westmount. It is not expected that he will be back to Strathcona in time for the meeting of the Senate on the 18th.

WILL START PAVING TOMORROW

City Commissioner McNaughton is authority for the statement that paving operations will be started tomorrow by the Bitulithic Company. The work first to be done will be on Fraser Avenue from Rice street to the tracks of the C.N.R. The water and sewer department have been engaged last week in putting in water and sewer connections on this street and by tomorrow it will be ready for a start by the paving company.

MINING INSTITUTE MEETS.

The fifth general meeting of members of the Western branch of the Canadian Mining Institute will be held at Coleman, Alberta, on Tuesday, May 25th, 1909. All members of the Institute in good standing resident in the west are, by virtue of their membership, also members of the Western branch. Members are earnestly requested to attend this meeting and are cordially invited to contribute papers or notes for reading and discussion at it. Also to notify the secretary that they will do so, if such be their intention. The secretary of the western branch is E. Jacobs, of Victoria, B. C.

TONIGHTS COUNTIL

Probably the most important business to come up before the committee meeting of the city council this evening will be the consideration of the tenders for the structural steel work and in erection in connection with the new power house. It is expected that about half a dozen tenders will be received including those from the Dominion Bridge Company, the Wellsville Bridge Company and the Manitoba Iron Works. The further consideration of the C.P.R. agreement and the matter to be given by the city towards the public library this year will also take up the attention of the aldermen. It is understood that the hay market site will be good into until the mayor and the full council board are present.

AT THE HOTELS.

King Edward—W. A. Lawrie, Calgary; J. Stoddard, Wetaskiwin; Chas Gordon, Vegreville; J. W. Martin, Medicine Hat; D. H. McKinnon, City; H. Shaw, City; J. M. McKenzie, Toronto; Wm. D. Allen, Toronto; C. G. Scott, Toronto; W. Donald, Ottawa; A. P. Cutler, Calgary; Dr. G. H. Dade, Winnipeg; F. Foulds, Geo. Baxter, B. W. Wyndham, W. H. Hurley, J. Dister, W. B. Brunnel, Geo. T. Barr, Toronto; J. D. Windrum, Winnipeg; A. E. Mallaby, Calgary; Geo. H. White, Vegreville.; Fred W. Bryson and wife, Calgary; L. Mackenzie, Calgary; J. Bell, Calgary; Mr. Mellilluddy, Calgary; Vic. E. Roberts, Montreal; Miss Babetti Pullman, Montreal.

Alberta—A. J. McLean, Taber; J. C. Greer, Port Arthur; R. M. Smith, Montreal; John Redden, Winnipeg; E. F. Toafe, Winnipeg; Ben Lyon, Red Oak; Thos. Gibson, Vancouver; K. G. Bradbrook, Seattle; Frank Clarke, Montreal; Geo. Wilson, Winnipeg; D. M. McPherson, Lancaster; W. G. Wilson, Calgary; W. E. Simpson, Hamilton; C. H. Gunnell, Calgary; W. B. Scott, Miss Jessie McLean, Fort Saskatchewan; R. H. Sutherland, Calgary; J. P. Sone, Brantford; J. S. Wiggins, Winnipeg; J. G. Eccleston, Regina; H. B. Haney, Winnipeg; Geo. Clements, Winnipeg; Roy Bullen, Winnipeg; H. Bastedo, Toronto; Geo. Hall, New York; Jos. Youngbead, Montreal; W. J. Benton, Toronto; G. McPhee, Vancouver; Frank Palmer, Calgary; A. Holroyd, J. Fullerton; Charlottetown; J. J. Wilson, Calgary; S. W. Walker, Spokane.

Queens—H. M. Hill, Victoria; K. J. Blatchford, Oregon; E. H. Molsted, Toronto; Geo. F. Douglas, Ottawa; John Douglas, Ottawa; John Sunillie, Ottawa; James McKenzie and wife, Aberdeen; Miss Mundy, Toronto; Ed. Leagan, Calgary; J. S. Latimer, Toronto; H. H. Wolf, Toronto; Ed. Laselle and wife, Richard Laselle, Roy Laselle, Calgary; Louis J. Geld, Edmonton; John Cochrane, Edmonton; L. H. Dougherty, Miller, Geo. Close, Stratford, Chas. Lewitt and wife, New York; H. Gibroudt, Montreal; Fair.

St. James—H. Belanger, Berlin, Ont.; Jos. Harvey; Frank S. Adams, Dayton; H. B. Kennedy, St. Coma; Dan S. Lutz, Toronto; Joe Cronin, Tommy Neels, H. Bird, Montreal; J. H. Miller, City; C. C. Markham, W. R. Travis, Vancouver; J. W. Travis, Mrs. R. E. Harrison, Lamont; Mr. and Mrs. Wilson, Vermilion; R. Jackson, Kemptville; B. Conway, Coleroy Valley; A. G. Godson, Toronto; Mr. J. H. Morgan, wife and family, Cooticook; William Boland, Parsons; A. W. Mitchell, Calgary; Stapley, Stoney Plain; Geo. S. Porter.

COUNTING THE PASSERS-BY

For the past week employees of the street railway have been stationed at the N.W. crossings on First street to count the number of passengers and vehicles that cross over the tracks per day on each of these thoroughfares. During the past week there have been 10,066 foot passengers on First street and an average of 47 vehicles per hour during the day. The returns from the other streets have not been totalled but it can be stated on all those thoroughfares that there is a very large traffic, a part from the street railway, which should be protected by the C.N.R. and G.T.P.

AT THE POLICE COURT.

Jonathan Davidson and George Fisher appeared in the Police Court this morning before Police Magistrate Cowan on a charge of arson in burning down the old Bishop's Palace on Syndicate Avenue on the 22nd of February last. The prisoner Davidson was defended by W. W. Short K.C. and the prosecution was conducted by the Crown prosecutor, E. B. Cossett, K.C. The witnesses called were R. J. Robinson who had acted as agent for W. F. Racey in placing the insurance. The day after the fire Davidson had come to him and told him about it. Witness had asked how it happened and the prisoner had replied that he did not know. He thought some one had set the place on fire. He said he had lost $200 worth of meat and a case of hams and he had ordered some more meat for the previous day but it had not arrived. Witness said in answer to cross examination that the place and contents had been insured for about two-thirds of its value. The evidence of W. F. Racey as to the issuing of the policy to Davidson and of the prisoner Fisher who had made a written confession that he set the fire at the instance of Davidson was also taken and then both were committed for trial at next session of the District Court.

Archibald Osborne appeared on a charge of drunkenness and was fined $5. A more serious charge of stabbing as the result of a fracas at the Edmonton hotel about 6.30, on Saturday evening, was not preferred owing to the complainant failing to appear. It is alleged that Osborne, who is a cook at one of the city coal mines, struck Murdock McDonald on the head with a pocket knife in the rotunda of the hotel. It was at first thought that McDonald was seriously injured but Dr. W. A. Wilson who was summoned stated that the wound at sight one and he was removed to his home.

SOCIAL.

A very bright little tea was that given by Mrs. W. H. Cooper, of Fourth street on Friday in honor of Mrs. Cooper's sister, Miss Maurice. The affair was in the form of a miscellaneous "shower" and certainly a few hours spent in such many pretty and useful things "showered" upon them as did this one. Mrs. Cooper received the guests in the cheery drawing-room, wearing a most becoming gown in golden brown broadcloth, while the guest of honor wore a smartly tailored costume of old rose cloth, trimmed with some beautiful old lace.

The tea table, which was presided over by Mrs. Hislop and Miss Rice, was, as is always the case in Mrs. Cooper's teas, beautifully arranged. On this occasion an exquisite bowl of dark red roses, on a rich centre piece, formed a richly simple decoration.

Among those present were: Mrs. Robertson, Mrs. Harrison, Mrs. Lane, Miss Shibley, Miss Hislop, Miss Hughes, Miss K. Hughes, Miss McCrimmon, Miss Scott, Miss Forin, Miss McPhee, Miss Mathesson, Miss McCarthy, Miss Pat. Matheson, Miss Pace, Miss Blasdall, Miss Belcher, Miss Chamberlain, Miss Webster, Miss Ethel Webster, Miss Ferris, Miss Thompson, Miss Taylor and Miss Mahson.

On Saturday the Misses Webster, Eighteenth street, gave a "kitchen shower" in honor of Miss Frances Webster, and many were the useful things received, and to each gift the fortunate "shower" added some appropriate remark. Miss Webster wore a very smart brown and cream striped muslin frock, with brown velvet and buttons in brown satin. Miss Ethel Webster wore a very smart white linen suit trimmed with rich white lace. Mrs. Webster, who received with her daughters, wore a smart cloth costume, and amongst the many guest in her own bright and charming way. The tea table, was presided over by Mrs. Hislop and Mrs. Pace, while Mrs. Hislop served the tea. Among those who assisted in this "shower" in honor of Miss Frances Mrs. Harrison, Mrs. Wellbridge, Miss McKenty, Miss McKenny, Miss Forin, Miss Belcher, Miss Chalvert, Miss Alice Cameron, Miss Kenny, Miss Thompson, Miss Ross, Miss Mathesson, Miss Blasdall, Mrs Chamberlain, Miss Alanson and several others.

Mrs. Emery, Sixth street, gave an informal little card party on Saturday evening in honor of her guest Miss Beatrice Lowe, of Toronto.

Mrs. Nightingale leaves shortly with her small daughter to spend the summer at her former home in Port Hope.

Mr. and Mrs. Arthur Murphy have been at Lake Louise for a short holiday in Washington.

Miss Kate Boucher went north with her mother, last week to be away for the summer.

Mr. Sidney Woods and family left last week for their summer home at Bowen Island, B.C.

The fourth annual ball of Westward Ho Chapter, a daughter of the Empire, will be held in the thistle rink on Friday evening, May 21st. This ball, always such a popular event, will be doubtless more of a success this year, as the ladies have decided to make it optional to appear in powder and patches or in fancy dress. It is hoped that many of the pretty costumes used at the Hospital Ball last year will be seen again at the ball poudre.

TWO COURTS TOMORROW.

The long list of court actions set down for trial at the present session of the Supreme Court will be cleared off more quickly this session. Commencing tomorrow morning two juries will hear cases, Mr. Justice Harvey presiding, in the Supreme Court chamber, and Mr. Justice Scott in the district court room.

This morning the case of J. A. Morris vs. Sobey was tried before Mr. Justice Harvey. It is an action to recover the amount of a promissory note. Judgment was reserved. O. M. Biggar appeared for the plaintiff and H. H. Parlee for the defendant.

There is no session of the Supreme Court this afternoon.

RUNAWAY AND COLLISION.

A team with buggy attached dashed down Jasper Avenue towards the east about ten o'clock this morning. Near the corner of Kingsway the animal detached himself from the vehicle and continued down to Fraser where he turned to the north. One of the firemen of No. 1 hall was exercising a fire team on the street and in an instant the runaway animal dashed into one of the heavy fire horses. Both were thrown to the ground but neither was seriously injured. The runaway was captured and taken to a nearby livery barn to await the appearance of the owner. J. M. Donald, of Strathcona.

NEWS FROM THE SCHOOLS.

Andrew Wesdowsky, principal of Syndicate avenue school, and vice principal of Norwood school, has accepted the position of principal of one of the Medicine Hat public schools. He has already left to assume his new duties and his place will be filled by Miss A. M. Scott, of Strathcona.

Ben McDiarmid, son of Jas. McDiarmid, and a graduate of the Edmonton high school, has been appointed principal of the Mill Creek Current public school.

Miss McRae, of the McKay avenue school staff, who was operated upon for appendicitis last week, is recovering.

President Tory, of the Alberta University, left on Saturday for Montreal owing to the serious illness of his brother.

J. W. Fife, public school inspector, left the city today on a tour of inspection of the schools in the Edison district.

THE EAST END BRIDGE.

On Saturday afternoon the committee of east end ratepayers and others interested in the east end bridge, which had been appointed at the public meeting in the board of trade chamber on Friday night, met in the real estate office of F. C. Haldane, Jasper avenue east. The committee meetings and transact other business preparatory to putting the claims of the bridge before the public authorities. There were present J. D. Hyndman, H. J. Dawson, S. W. Gallagher, C. Brown, S. A. Whitney, T. B. Williams, F. C. Haldane, Con. Gallagher, B. McKay, John Macdonald, J. D. McPhail, J. Bishopric and others. Sub-committees were appointed as follows: to arrange a date for a meeting the provincial government, C. Gallagher, E. Brown, and S. W. Candy; to arrange a date to meet the city council, H. Bishopric and H. J. Dawson; to act with the full named committee in approaching the militia department for a grant because of the proposed bridge giving easier access to the rifle range, Col. E. B. Edwards and G. R. Reid; to confer with Hon. Frank Oliver with reference to a grant, D. R. Fraser and John Macdonald. The committee will meet again at the call of the chairman.

MEMBER FOR HIGH RIVER.

L. M. Roberts, M.P.P. for High much grain last year, is visiting the River, the district which shipped more grain last year than any other in Canada, is visiting the capital for the first time since his election.

He called at the government offices this morning and met the premier and the various cabinet ministers. He will remain in the city some days, a guest of Duncan Marshall, M.P.P.

Mr. Roberts is a young man of keenly alert appearance. He is a successful business man in High River. Like every other man in the south, the subject of paramount interest to him at the present moment is the crop. He says the winter wheat west of the C. P. R. line, Calgary and Lethbridge line, to the foothills, will be a good crop. The same is true for a distance of ten miles east of the railway. Further east not more than a third to a half of the crop has been effected. The lack of moisture is responsible for the lack of growth in the fall sown wheat sections, where the grain as yet shows no signs of life. West of High River, where there will be a full crop there was an abundance of moisture. Another cause contributing to the possibility of a part of the wheat crop of the south being winter killed was the warm days and cold nights during the month of march. But despite what may now appear to be an uncertainty with regard to the crop, Mr. Roberts believes there will be a very satisfactory yield this year.

Mr. Roberts says the High River district is getting an exceptionally superior class of settlers this year. These are Americans and eastern Canadians who are purchasing improved farms, and who investment have comfortable bank accounts. There are no homesteads open for settlement in the district; they have all been taken up.

Threatens Rising in Albania.

Vienna, May 10—According to despatches from Belgrade, published here, Prince Burshan Edin, son of the former Sultan of Turkey, Abdul Hamid, intends to organize a rising in Albania. He plans to march on Salonica at the head of an Albanian army to rescue his father.

New Conservative Paper in London.

London, Ont., May 7.—A new Conservative evening paper will be shortly started here. Those mentioned in connection with it are Hon. Adam Beck, M.P.P., F. P. Blake, K.C., R. Greer and George McCormick, with J. P. Downey, of Guelph, editor.

AMUSEMENTS

FLORODORA TONIGHT.

There has been a steady purchase of seats for The San Francisco Opera Company's productions of "Florodora," "Boccaccio," "The Strollers," and "The Mocking Bird" since the sale opened at the Edmonton Theatre box office, and it is confidently expected that the house will be sold solidly in advance of each performance which commences this Monday evening. Regular theatre goers appear to have been joined in this instance by a vast number of people who do not attend the theatre frequently. This is regarded as an indication of interest even more striking than when there is a big sale confined to those people who make it a point of seeing all the high class shows presented in this city. The splendid talent comprising the San Francisco Opera Company is well known. The results will undoubtedly be manifest in audiences of imposing size.

AT THE EMPIRE THIS WEEK.

The Empire has long since got the reputation of always being something novel to offer its patrons, but starting tonight an act of more than usual novelty will be presented in this line. Not anybody ever seen a rate and a cat on speaking terms, if such a paradoxical thing can be said? It is hardly necessary to ask a question of this nature. A rat, any old rat at all, or young one either, has always had, as far as present indications go, always will have, a most wholesome respect for a cat. It's the nature of the beast; can't be altered. However, at the Empire this week will be shown forty rats, some cats, and some dogs, who have been trained to not only forget their mutual grievances, but to actually perform some amazing stunts together. The amount of patience and the skill required to accomplish this can only be left to conjecture. Prof. Roberts, the owner and trainer of these remarkable quadrupeds, was on his way to the coast to play a long string of the biggest theatres, when he was induced to make the trip by way of Calgary and Edmonton. This was done only after endless correspondence and a guaranteed fancy salary which speaks volumes for the management of the circuit, especially when it is said that the Empire threatres in Calgary and Edmonton are the only two houses in the whole Dominion that are playing this act. As a novelty it has anything so far offered beaten all clean off the map, and will undoubtedly pack the house at every performance.

Another act that will make a big hit is that presented by Le Witt, Ashmore & Co. It is a screaming comedy sketch entitled, A Pair of White Bucks, and was considered good enough to have copyrighted so as to do away with the chance of its being copied by some other performers.

Musical Irving is the way a funny German comedy musical specialist is billed, and he is hooted as "the strong player of one string players," and without doubt will create as much laughter as he did in Calgary and Edmonton last week, which will be sufficient.

The Wilburs, ventriloquists, are expected to please the Miss Bobby Pulliam, a dainty little singing soubrette and comedienne, billed as "The girl with the topical songs." These two acts are said to be among the headliners wherever they play.

Nadolny is a wonderful juggling comedian who is a wonder. His style is after that famous comique, Harrigan, and he is said to be very clever.

READ THE WANT AD. COLUMNS

$8.00 DOWN
AND
$8.00 Per Month
for a Lot under 30 minutes' walk from the Imperial Bank. Price $150; no interest.
The time is going fast.
CANDY & CO.
Phone 1677. 510 Jasper E.

EPSTINE & POLSKY
Watch Repairing our Specialty. Eyes tested Free of charge. 40 years Experience.
219 Jasper Ave East

SPRING MILLINERY.
Since our last issue we have added to our stock new flowers, quills, braids and shapes and all the latest novelties. We are prepared to satisfy every customer.
TORONTO MILLINERY STORE,
Mrs. C. Ferguson 142 JASPER W.
(Next door to Hudson's Bay Store).

MARTIN ZENA,
General Contractor and Builder for Entwistle Town at Pembina.
All kinds of frame, cement block and concrete houses and excavating done complete.
Address P. O. Magnolia, and Strathcona P.O. Box 32. Phone 3458.

MARRIAGE LICENSES
H. B. KLINE
Jeweler and Optician, 43 Jasper E.
Fine Watch Repairing a Specialty.

MARRIAGE LICENSES
JACKSON BROS.
JEWELERS.
[illegible] Jasper Ave. Cor. Queen's

Advance Fashions in
REGAL SHOES
Exceptional style, thorough comfort, long service and exact fitting—that describes our Regal Oxford styles for this season.
There are handsome models in Patent Calf, King Calf, King Kid and "Regal Brown" leather. Whether you prefer narrow, medium or broad toes, extension or close trimmed soles—Your shape and style are here ready for you.
There's no excuse for your not having proper footwear for every occasion, with this handsome showing to select from
Stanley & Jackson
112-118 Jasper Avenue, East

EDMONTON OPERA HOUSE
Week starting.
MONDAY, MAY 10th
Bigger, Brighter, Better than ever.
MONDAY and TUESDAY NIGHTS, "FLORODORA"
WEDNESDAY MATINEE. "BOCCACCIO"
WEDNESDAY NIGHT, "THE STROLLERS"
THURSDAY NIGHT, The Mocking Bird
FRIDAY and SATURDAY Nights
SATURDAY MATINEE
Note the Reduced Prices.
Night $1, 75c, 50c. Matinees 50c, 25c.

WEEK STARTING MONDAY, MAY 10th. EMPIRE THEATRE Third St., Just North of Jasper Ave. PHONE 2185 MODERN VAUDEVILLE
A CLASSY AND SENSATIONAL OFFERING.
SPECIAL 40 ATTRACTION EXTRAORDINARY. SPECIAL 40
Forty Rats, Cats, and Dogs, all working together. Absolutely unique and without an equal, the world over.
ROBERT'S RATS, CATS, AND DOGS.
LE WITT, ASHMORE & CO., "A Pair of White Bucks."
Presenting their farcical comedy.
THE WILBURS, Ventriloquists, Novelty, Art, Fun.
MISS BOBBY PULLIAM, "The Soubrette with topical songs"
MUSICAL IRVING, "The one string player of one string players."
NADOLNY, Eccentric Juggler, Comique.
ARTHUR GRAHAM, Rendering "I'll Teach You How."
THE KINETOSCOPE, "Hypnotic Table" "A Laundry."
EMPIRE ORCHESTRA, Popular Selections.
Prices—Evening, 15c, 25c, 35c, 50c. Ma tinees, Tuesday, Thursday, Saturday, 10c, 20c, 25c. Phone 2185 for reserved seats.

Evening Performances 8 and 9.30 p.m.
ORPHEUM THEATRE. Matinee Daily 3 p. m.
ANOTHER CRACKER-JACK SHOW
ORPHEUM ORCHESTRA, E. V. Hainsworth, Leader.
ARNOLD B. WURNELL, Skatorial Acrobatic Dancer.
BLANCHE RUSE, In Picture Melodies.
FRANK CAMPBELLS, JENNIE, Comedy Sketch Artists.
CHAS. DUNBARS, MADELINE, THE LA SELLA TRIO, Novelty Acrobats.
KINETOSCOPE, Latest and best life motion pictures.
Prices—Evenings 15c, 25c. Reserved 35c Matinee, children 10c; adults 15c. Special Children's Matinee Saturday, 5c.

RE-OPENED
AT LAST
THE
ORIENTAL TRADING CO.
(Next to Reed's Bazaar)
New and Grand Stock
Increasing daily
Best Pongee Silk and Trimmings in Edmonton
Japanese Fancy Cups and Saucers
Curios, etc., etc.

OPTICAL TALK
NO. 4
If you are unfortunate enough to break your glasses, be sure to keep a piece or so of the broken lens. This will enable us to furnish an exact duplicate of what you had before, "will eliminate a re-examination of your eyes, thus saving you both time and money.
The only grinding plant in Edmonton.
JOHNSON & HUBBS
The OPTICIANS.
JASPER AVE. WEST.
(4 doors from Hudson's Bay Store)

Have You Investigated
BELLEVUE
Close to Packing Plant—far enough away.
DO YOU KNOW
that Bellevue has SEWERS, WATER, ELECTRIC LIGHT, TELEPHONE.
Street Cars in two months.
DO YOU REALIZE
that the present special prices at which we are offering these lots is far below their real value.
DO YOU KNOW
That the present price will be advanced shortly.
Limited number offered at $175.
Terms $25.00 cash; $10.00 per month.
South African Land Warrants.
J. A. BIGGS & Co.
632 FIRST ST., EDMONTON,
Phone 2381.

SAVES BABIES' LIVES.
ST. CHARLES EVAPORATED CREAM

THE WEATHER

Fine weather has prevailed all over the Prairie Provinces and during the day time temperature conditions have been more reasonable but during the night the thermometer has been quite low in Manitoba and Saskatchewan.

Forecast—Manitoba, fine; a little higher temperature.

Saskatchewan and Alberta, a few light scattered showers but mostly fine. Not much change in temperature

The record of temperatures in the various centres yesterday was as follows:

	Max.	Min.
Edmonton, fair	60	30
Lethbridge, fair	60	30
Medicine Hat, cloudy	66	36
Saskatoon, clear	56	36
Swan River, clear	56	30
Kamack, clear	58	28
Regina, fair	68	28
Qu Appelle, clear	58	30
Moosejaw, fair	62	28
Battleford, clear	58	28
Battle River, clear	58	30
West Selkirk, clear	50	22
Brandon, clear	59	30
Winnipeg, clear	56	36
Estevan, clear	58	30
Cypress River, clear	56	30
Meaden, fair	58	28
Port Arthur, clear	58	28
Calgary, fair	60	30
McLeod, fair	66	30
Prince Albert, cloudy	54	30
Humboldt, clear	60	30
Yorkton, clear	55	30
Swift Current, fair	62	32
Indian Head, fair	58	30
Broadview, clear	60	30
Hamiota, clear	59	30
Minnedosa, clear	56	30
Virden, clear	58	30
Portage La Prairie, clear	57	30
Pipestone, clear	56	28
Pierson, clear	58	28
Carman, clear	58	28
Cartwright, clear	58	28